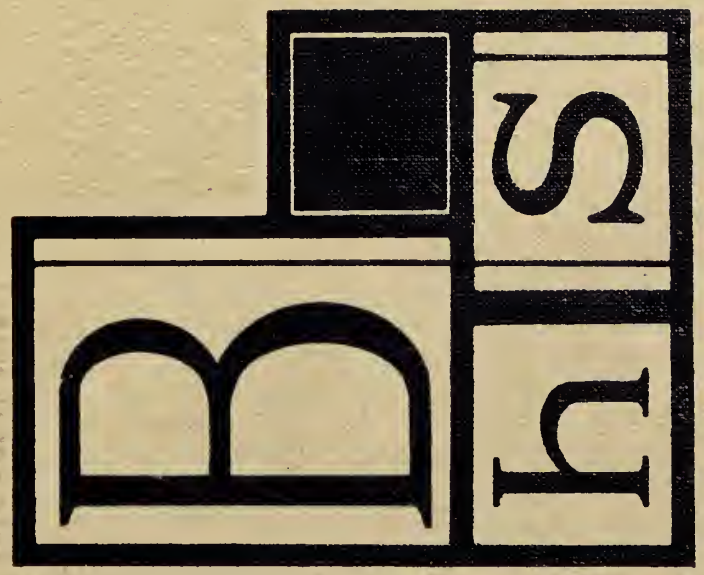

GOLDEN LINK '66

Bluestone High School, through your halls
Learning leads us on our way.
Crystal skies above us bend
Happy are our hours each day.
Chorus:

Alma Mater, you we hail
As the years go by.
Guiding light, safeguard our pathway,
Shine from Bluestone High.

Bluestone High School, may we build
Lives like your foundation strong.
Honor, faith, and love will keep
Memories bright and friendships long.

Chorus:

Alma Mater, you we hail
As the years go by.
Guiding light, safeguard our pathway,
Shine from Bluestone High.

Digitized by the Internet Archive
in 2016

https://archive.org/details/goldenlink1966blue

The '66 Golden Link

Bluestone High School

Skipwith, Virginia

Volume 11

Editor-in-chief . . . . . Barbara Daniel
Assistant Editor . . . . . Lynda Pixley
Business Manager . . . . . Donna Accettullo
Sponsors . . . . . Miss Douthat
Miss Martin

Contents

The School

Foreword 3
Introduction 4
Dedication 6
Administration 7
Faculty and academics 9
Classes 21
Senior Statistics 36

Organizations

Clubs 77
Sports 103

Features

Homecoming Queen 132
Miss Golden Link 136
Miss Bluestone 137

Advertisements 141

Foreword

Bluestone High School

" . . . is my time
is your time
is our time . . . "
spent in creating goals
and reaching them.

The Golden Link

is the book that best describes
this school
is the book that best describes
these goals
is the book that contains
memories for the future
is the book that is an eternal
reminder of one precious year
is yours forever
with love.

Barbara Daniel

"I love sleeping in class. I tell you, I love sleeping in class . . . "

"Hi! I'm cool Gurley."

A

For

"I'm in this corner all by myself. Why must I dig so hard for all this stuff that I will probably never use. I can say I certainly don't find it in any case . . . "

"I love to study. I just love to study. Oh, how I love to study!"

Time

"I know I can drive well. You don't have to tell me that!"

Thoughts

"I'm a long tall Tom. And this English is tall, too. I say! Nothing to get alarmed about, I don't suppose . . ."

A Time to Honor

MRS. LAURA BRAGG, B.A.

For adding to the development of our school
For inspiring into us school spirit
For devoting herself to her work
For her genuine desire to see us learn
For giving us her best

We dedicate the 1966 GOLDEN LINK to Mrs. Laura Bragg, known to Bluestone students as *le professeur de francais.*

Students learn in the relaxed atmosphere of French class.

A Time to Direct

Mrs. Virginia Jeffreys-School Board Clerk; A. J. Bevell, S. B. Land, R. P. Gordon-School Board members; A. B. Haga - Division Superintendent; C. R. Gillespie-Supervisor of Pupil Transportation; J. E. Smith-Chairman of the School Board; R. D. Cook - Vice-Chairman of the School Board; P. N. Winn, H. C. Bobbitt, W. L. Hunter-School Board members; E. A. Payne-Director of Instruction.

Mr. W. E. Moore, Principal of Bluestone High School, and Mr. Edward Blane, his assistant, stop for a chat before school.

Mr. A. B. Haga, Division Superintendent, and Mr. E. A. Payne, Director of Instruction, hold an important part in the administration of Bluestone High School.

A Time to Lead

Assistant Guidance Counselor, Mrs. Helen Gregory and Bluestone's Guidance Counselor, Mr. David Ziskind help students find their places at Bluestone and in the world after graduation. Marilena Glazener, Dixie Winn, Wanda Johnson, and Joyce Simmons serve as secretaries in the Guidance Clinic.

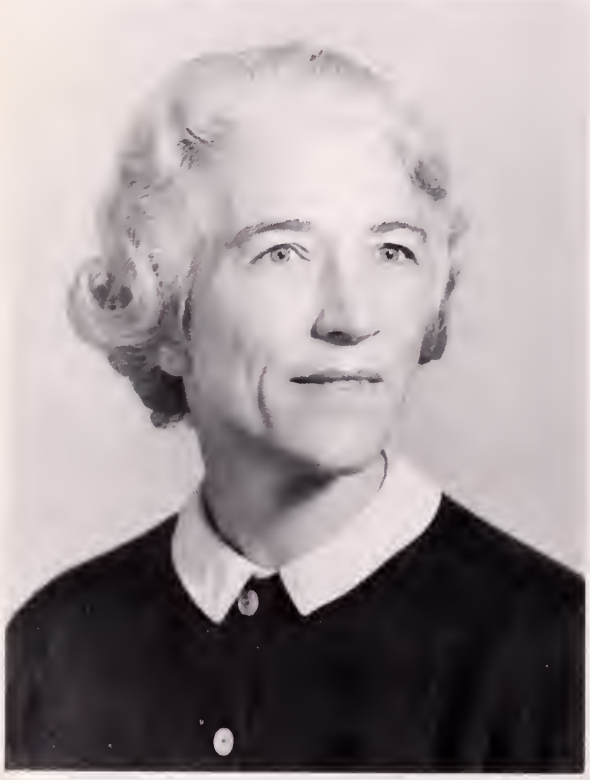

Mrs. Lois Berry, our librarian, assists students in research and parallel reading.

Mrs. Diane Spencer, Secretary to the Principal, helps students meet their everyday needs.

Academics

Mrs. Betty Crowder
Radford College, B.A.

Mr. Edward Fournier
Ohio State University, M.S.

Mr. Randy Partridge
Hampden-Sydney
College, B.S.

Mrs. Rachel Pixley
Longwood College, B.S.
Beta Club Sponsor

Time and Effort

A new math program for college-bound students was begun this year at Bluestone. This was done to help meet the advancing requirements of today's high school mathematics. Under the new system, eighth graders must take Math 8; ninth graders, Algebra I; tenth graders, contemporary geometry, a fused course of plane and solid; juniors, Algebra II; and seniors, Algebra III and trigonometry.

This year Mrs. Betty Crowder taught Math 8 and 9; Mrs. Rachel Pixley, Math 8 and Albegra I; Mr. Edward Fournier, geometry; and Mr. Randy Partridge, advanced courses.

Mr. R. Partridge helps seniors learn new methods in Algebra III.

Eighth graders solve problems in math.

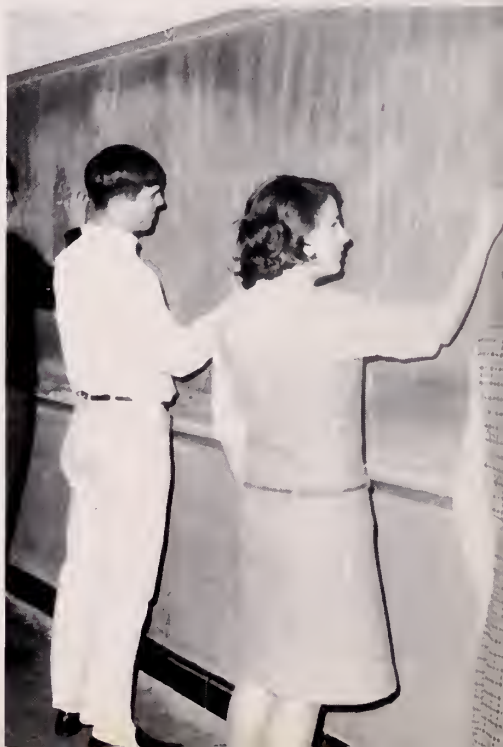

Mrs. Bernice Fussell
Longwood College, B. S.
University of Virginia, M. Ed.

Mrs. Helen Gregory
Madison College, B. S.

Mr. Harvey Jeffreys
Hampden-Sydney College
Florida State
University, M. S.

Mr. Jeffreys shows Nancye Tarry how to find the volume of a gas.

Moments of Discovery

New books were introduced in science classes at Bluestone this term. County teachers selected books to be used in courses including general science, biology, and chemistry.

Mrs. Gregory gave her students a fundamental background of the most important sciences. Mrs. Fussell instructed her students in a biological study of life and life processes. The chemistry classes taught by Mr. Jeffreys learned properties of elements and science laws and did experiments with them.

Biology students use microscopes to aid in seeing the parts of a crayfish.

Mrs. Sylvia Hall
Longwood College, B.A.

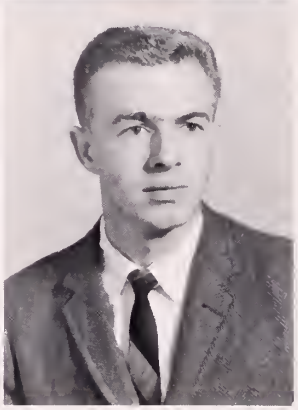

Mr. Norman Spencer
Longwood College, B.A.

Mrs. Hilda Collins
Madison College, B.S.
Longwood College, M.S.
MONITOR Sponsor

Miss Sandra Douthat
Radford College, B.S.
GOLDEN LINK Sponsor

Miss Elva Kibler
Longwood College, B.A.

Miss Carolyn Martin
East Tennessee State University, B.A.
J.V. Girls' Basketball Coach
GOLDEN LINK Sponsor

English and Arts

The English instructors tried to impress upon their students the importance of good grammar in both speaking and writing. A careful study was also made in English and American literature.

Most of the teachers required either term papers or projects, many of which will be exhibited in various school competitions.

Miss Martin lectures to her class on parts of speech.

Mr. Spencer explains diagramming to his class.

Mr. Walter Conner
Shenandoah Conservatory
of Music, B.M.E., B.C.S.

Mrs. Elizabeth Owen
Longwood College, B.A.

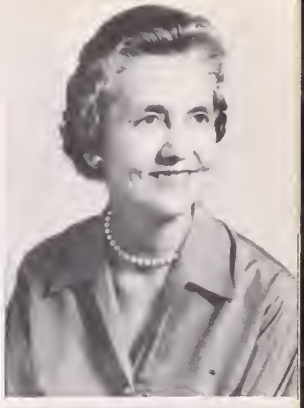

Miss Winifred Walker
Longwood College, B.S.
Cheerleader Sponsor

Advance Culture

The classes of band, art, choral music, and dramatics offered a break from the norm for Bluestone students. Pupils were allowed to develop their own talents in these courses.

The choral club takes a last review before an assembly.

Seniors make objects from toothpicks in art class.

Mr. Conner practices with the band on the football field.

Mrs. Laura Bragg
Trinity of Duke, B.A.

Mrs. Bernice Owen
Longwood College, B.S.

Days of Repetition . . . Vous.

Only two foreign languages were offered this year at Bluestone. Latin students, taught by Mrs. Bernice Owen, learned grammar and construction. An explanation of Roman life was also included in the course.

Mrs. Laura Bragg, teaching French I and II, instructed her students in the basic principles of the language. She also gave a background of the country and its people.

Second-year French students study for dictation.

Latin II students seem to enjoy conversing in that language.

Mr. Edward Blane
Lynchburg College, B.A.

Times, People, Places

Appreciation, not only of our own country, but also of the world around us, was developed in courses such as Virginia history and government, United States history and government, world history and geography, and American history which were offered by the social studies department this year. In each the student was given a better understanding of his role as a citizen of the world and was better prepared to assume the responsibilities of this citizenship.

Mrs. Connie Crowder
Westhampton College, B.A.
J.V. Cheerleader Sponsor

Mrs. Elizabeth Stumps
Longwood College, B.S.

Mr. O. R. Crowder, Jr.
College of William and Mary, B.A.
Asst. Football Coach
Baseball Coach

Mr. Edward West
High Point, B.S.
J.V. Football Coach
Basketball Coach

Mr. Crowder helps seniors understand principles of government.

Mr. West explains growth of America to eighth graders.

Mrs. Jo Ann Crews
Elon College, B.A.
F.B.L.A. Sponsor

Mrs. Mary Lenhart
Longwood College, B.S.
F.B.L.A. Sponsor

Mr. Berman Scott
Longwood College, B.S.
F.B.L.A. Sponsor

Students Are Prepared for Careers

During this session of school, the Business Department continued its fine job of preparing boys and girls for a career after graduation. Courses in typing, shorthand, office practice, and business law were just a few offered which helped students develop needed skills. Thanks to the work of this department, many business students graduating in June will be able to accept jobs immediately.

Bookkeeping students work diligently as Mr. Scott supervises.

These first year typing students find it takes patience to do well.

Mr. William Wade
Frederick College, B.S.
Football Coach
Boys' J.V. Basketball Coach
Boys' Monogram Club Sponsor

Miss Georgiana Watkins
University of Florida, B.S.P.E.
Girls' Basketball Coach
Girls' Monogram Club Sponsor

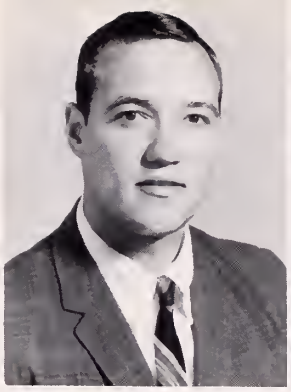

Developing Bodies and Minds

The Physical Education Department, with instruction by two new teachers at Bluestone, Miss Georgiana Watkins and Mr. Bill Wade, teaches not only athletic skills, but also health, first aid, and driver's education. This course is designed to teach games and activities such as basketball, volleyball, and square dancing and to encourage good sportsmanship among students.

Eighth graders work on assignments together in health class.

Mr. Buford Conley
Morehead State College

Miss Mary Copley
Longwood College, B.S.
F.H.A. Sponsor

Mr. Frederick Cutler
East Carolina
College, B.S.

Mr. Carlton Gurley

Weeks of Admiration

The most important aim of the Vocational Education Department this year was to educate boys and girls in practical living. The agriculture classes taught the latest farming methods, soil conservation practices, and water control. The industrial arts, mechanical drawing, and power mechanics teachers instructed their students in crafts and skills which will be most important after graduation.

Power mechanics boys help repair the school's tractor.

Steve Morris works on one of his projects for the year.

Mr. A. A. LeGrand
V. P. I., B.S.
F.F.A. Sponsor

Mr. Donald Propst
N. C. State, B.S.
F.F.A. Sponsor

Mrs. Mary V. Wood
Radford College, B.S.
F.H.A. Sponsor

Mr. James Puckett
V. P. I., B.S.
F.F.A. Sponsor

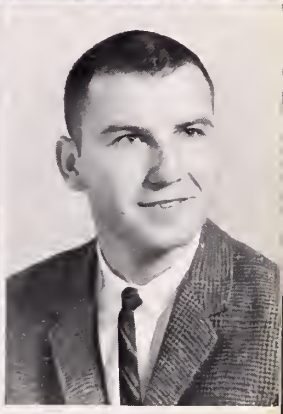

in Skills and Talents

The girls enrolled in the home economics classes learned important aids in home-making. Special emphasis was put on sewing, cooking, and meal planning so that the most necessary knowledge and ability for home management could be acquired.

Three juniors give a demonstration to class-mates on how to prepare a meal.

Miss Copley helps solve a problem during a sewing class.

FRONT: Miss Marie Dortch, Mrs. Hazel Ellington, Miss Annette Nunn. BACK: Mrs. Annie Smith, Geneva Harris, Mrs. Onie Smith, Mrs. Ordelle Dortch.

Time in Serving Others

Each day the students and faculty of Bluestone High School enjoy a well-balanced meal prepared by the cafeteria staff, under the direction of Miss Marie Dortch, who .cts as cafeteria manager.

Mr. Kenneth Spain is in charge of maintenance at Bluestone, and it is his diligent work that keeps things running smoothly.

Mr. Kenneth Spain takes a break after helping install new drink machines.

George Morgan helps keep the school looking clean and neat.

Seniors

Seniors

President . . . . . Ricky Buchanan
Vice President . . . . . Ellen Newcomb
Secretary . . . . . Joyce Simmons
Treasurer . . . . . Donna Accettullo
Reporter . . . . . Jerry Inge
Sponsors . . . . . Mary Copley, Elva Kibler, Elizabeth Stumps, Edward Fournier

It was almost five years ago that an eighth grade, full of vigor and anticipation, entered Bluestone High School.

As eighth graders, this was a TIME OF GREAT EXPECTATIONS. They became a small part of an active high school.

The ninth grade was a TIME OF LEARNING. There were many new courses offered. Also a new world of sports was introduced, and they eagerly participated in them.

As members of the tenth grade, this was the TIME FOR MANY GREAT IDEAS. They had many great ideas on how to raise money for the Junior-Senior Prom. They sold stationery, had bake sales, sponsored a dance, and sold candy.

Their Junior year was a TIME OF GREAT PLANNING. It was a time to plan their Junior-Senior Prom entitled "SHOWBOAT." The Miss Bluestone Contest provided money for the prom.

Their Senior year was a TIME FOR LOOKING TO THE FUTURE. College boards were taken during the summer, and they were hearing their returns. It was a time to receive class rings and to apply to colleges. The Seniors reigned over Homecoming activities.

As the most memorable year of their high school life draws to a close, the members of the Class of '66 look forward to the TIMES OF THE FUTURE. Throughout their new experiences, they will always remember the times of Bluestone High School.

Seniors

DONNA MARIE ACCETTULLO

LYNDA CAROLYN ADCOCK

JEAN ANDERSON

JAMES DAVID ANDERSON, JR.

PHILLIS JEAN ARMES

DARYL RYLAND BAGBEY

MARTHA SCOTT BEDINGER

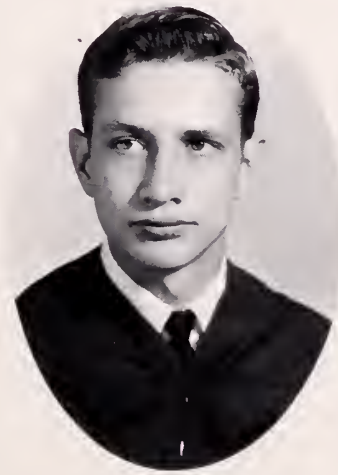

DOUGLAS RAY BLANKS

CORA JANE BOSWELL

Seniors

JOAN ELIZABETH BOWDEN

BETTY LORRAINE BOWEN

MARTHA LAURA BOWEN

BESSIE NAOMI BOYD

JUDY ELLEN BRAME

LILLIAN MAE BRANKLEY

JAMES HAROLD BREWER, JR.

JOE EDWARD BREWER

LOU ELLEN BREWER

Seniors

MAMIE LULA BRISTOW

JOYCE EVELYN BRUCE

ROBERT HEARTWELL BRYSON

RICHARD BURTON BUCHANAN

HENRY HUBERT BUNN

JOHN ALAN BURCH

BETTY JO BURNETTE

LINDA KAREN CANTRELL

ANN BONNELLE CARTER

Seniors

JACQUELYN MAXINE CARTER

JUDY LANE CARTER

JAMES GRAY CHANDLER

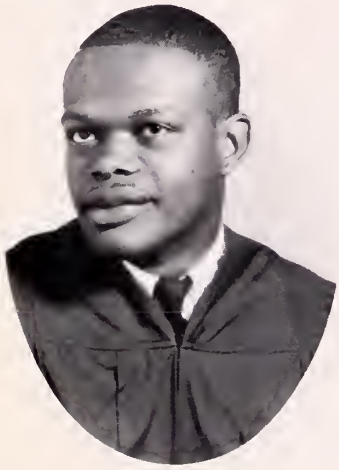

NAPOLEAN CLAUDE COLE

BETTY GAYLE COMPTON

EDWARD EVANS CROWE

BARBARA KAY DANIEL

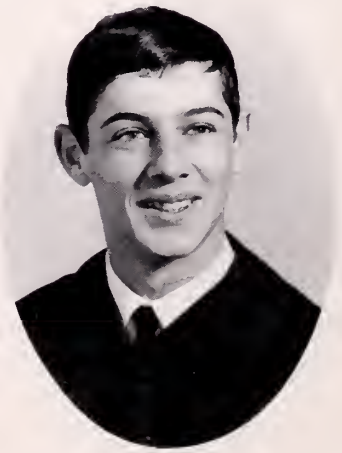

HOWARD MACK ELLIOT

SARAH LEE EMORY

Seniors

LINDA RAE GARNER

JOHN ROY GARRETT, JR.

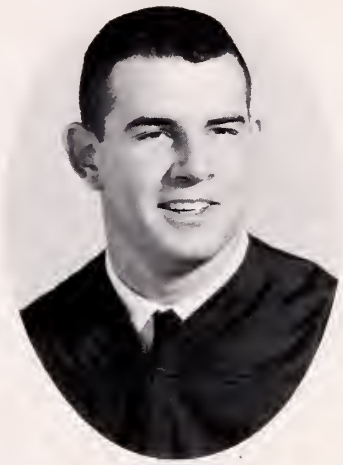

JOHNNY WILLIAM GLASSCOCK

MARILENA GLAZENER

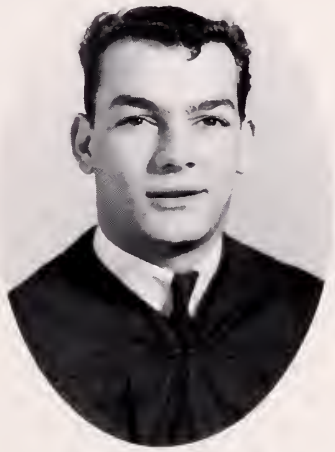

JOSEPH LEROY GOMER

DAVID DEARING GRIFFITH, JR.

SUSAN ELAINE HALL

DENNIS DAVID HAYES

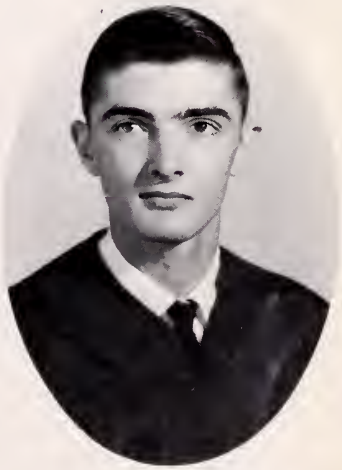

JERRY WAYNE HAYES

Seniors

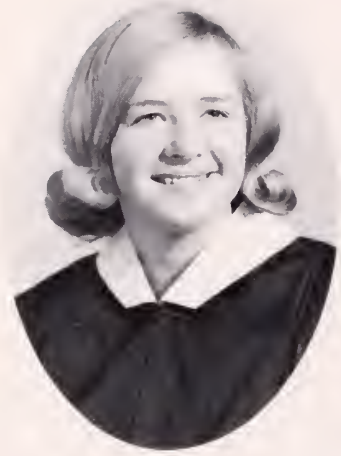

ALICE ELAINE HITE

BRENDA GAYLE HITE

DORIS ANN HITE

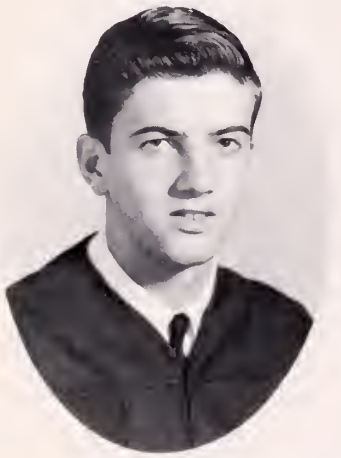

JULIUS MORTON HITE

LINDA LEE HODGES

RUSSELL GANTT HOPE

MARK ALLEN HOWERTON

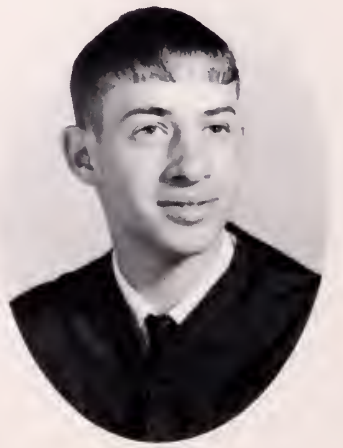

EULAND BLISS HOYLE, JR.

GERALD BRYANT HUDSON

Seniors

HENRY LEWIS HUNTER

JERRY NICHOLSON INGE

LYNNWOOD DAVID INGE

TRACY HARRIS INGE

TRUDIE ANN JABER

WANDA LAYNE JOHNSON

HAROLD BRYANT JONES

NORA GRAY JONES

WILLIAM IRVING JUDY

Seniors

DEBRA DOANE KEMP

ALLINE FAY LOFTIS

IRENE MAY LOFTIS

HOLLIS GREY LOWERY

BOBBY LEE McGEE

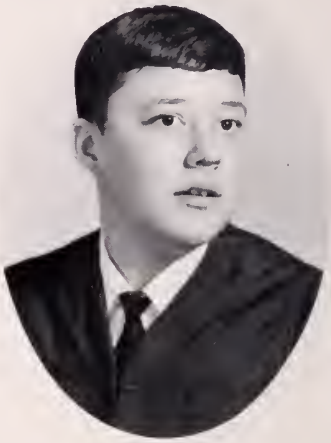

MARTIN GENE MILLS

MILTON HARRISON MILLS

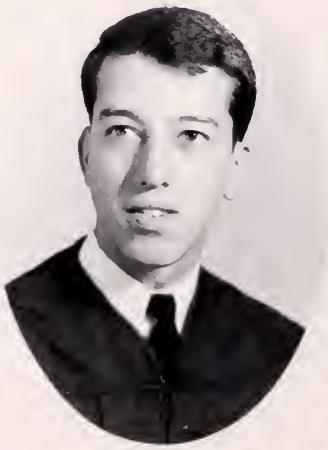

MICHAEL NOLAN MOORE

ROY EDWARD MOORE, JR.

Seniors

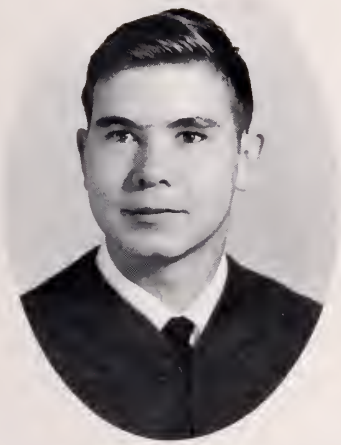

STEPHEN CLAYTON MORRIS

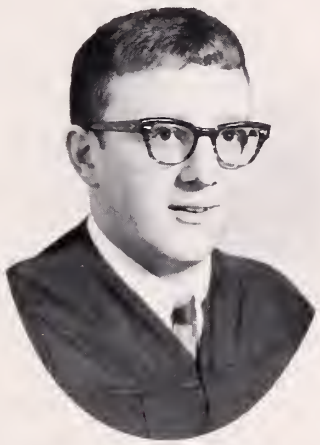

VICTOR MORGAN MOSS

ELLEN DRUSILLA NEWCOMB

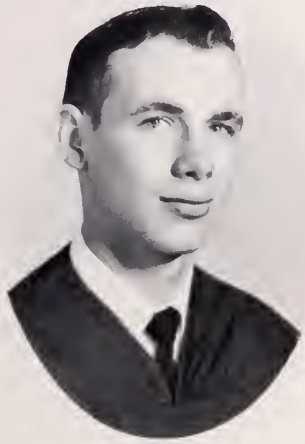

CHARLES OWEN NEWTON

LYDIA DAPHINE NEWTON

CONSTANCE LEIGH NICHOLSON

MARGARET MELISSA OWEN

CHRISTINE ELIZABETH PANTHER

BETSY CARROLE PARKER

Seniors

HARRIET SUSAN PAYNE

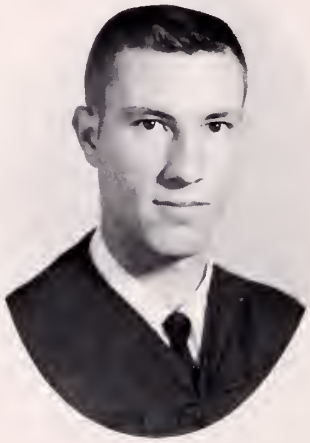

CLAUDE ALLEN PETERSEN

JOAN CAROLYN PRESSON

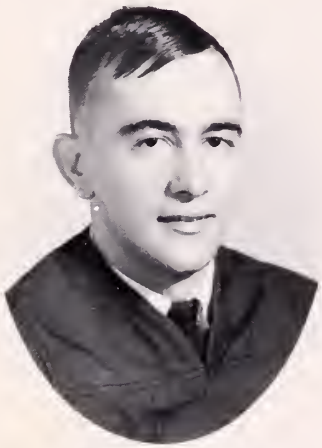

JOHN REGINALD PRICE

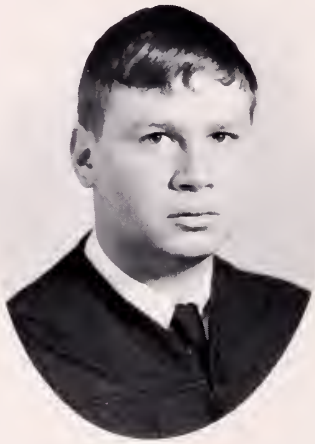

CHARLES RAY REESE

ANNIE MICHELLE RICKMAN

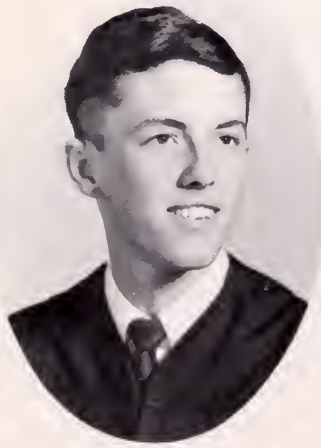

HOWARD WAYNE ROBERTS

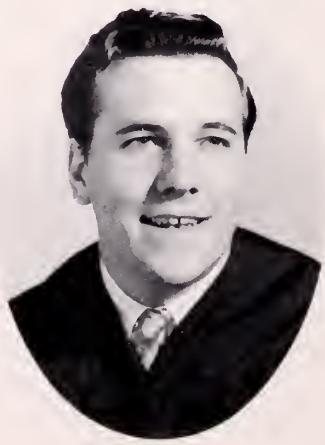

BOBBY LENARD SEAMANS

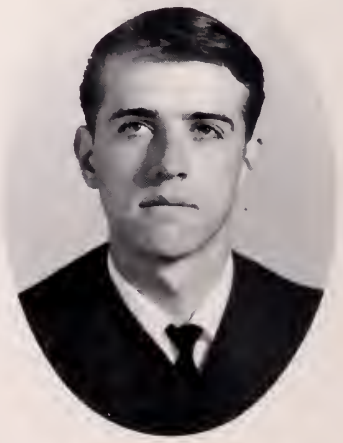

JERRY HARRISON SEAMANS, JR.

Seniors

LOIS JEAN SEAMANS

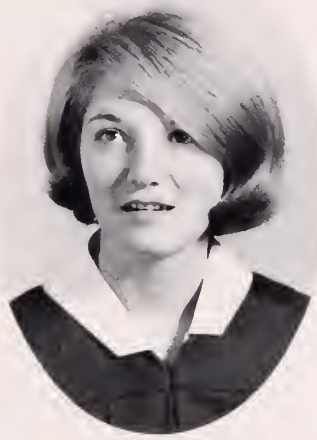

MELVA ANN SEAY

JOYCE ANNE SIMMONS

EDITH BLAND SKIPWITH

JUDY GAYLE SLAUGHTER

CEPHAS LEE SMITH, JR.

GIBSON EUGENE SMITH

ROY WADE STEMBRIDGE

LINDA ELAINE STEPHENS

Seniors

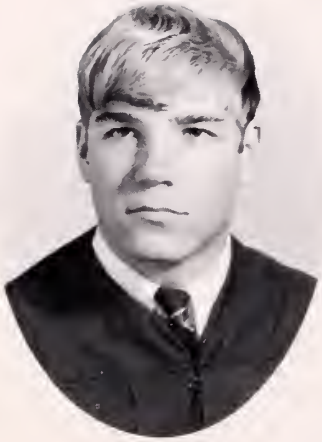

JAMES EDISON TAYLOR

SANDRA EILEEN THARPE

IRA THOMAS TUCK, JR.

STEVE WILSON TUCK

JANICE LEIGH WALKER

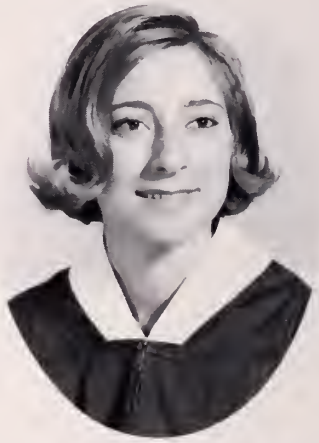

CLEO JANE WILKINSON

LINDA MATILDA WILLIAMS

WAYNE LLOYD WILMOUTH

JOHN EDWARD WILSON, JR.

Seniors

DIXIE ROSE WINN

PHYLLIS MARIE WOODSON

NELLIE LOUISE WORLEY

DOLORES LINDA YANCEY

JAMES EDWIN YANCEY

LINDA ALMA YANCEY

JOYCE LAYNE YOUNG

Time of Service and Honor

MOST LIKELY TO SUCCEED-Sarah Emory and Ricky Buchanan.

JEAN ANDERSON
Jean

Home Economics 1; Monitor Staff 3,4,5; Golden Link Staff 5; Homecoming Court 5; Beta Club 5; F.B.L.A. Club 5; Miss Golden Link Court 5; Senior Superlative-Best Looking, Miss Golden Link 5.

PHYLLIS JEAN ARMES
Jean

4-H Club 1; Library Club 4; F.H.A. 4,5.

DARYL RYLAND BAGBEY
Daryl

J.V. Football 2; J.V. Basketball 3; Baseball 4,5; Varsity Basketball 4,5; Monogram Club 5.

MARTHA SCOTT BEDINGER
Scottie

S.C.A. Representative 1,3; Mav Court 3; J.V

Cheerleader 1; Dramatics Club 1,2,3,4,5; Girls' State 4; Beta Club 4,5; Beta Club Treasurer 5; Senior Superlative-Most Talented; Commencement Marshal 4.

DOUGLAS RAY BLANKS
Doug

F.F.A. 2,3,4,5.

BEST LOOKING-Jean Anderson, Mack Elliot.

DONNA MARIE ACCETTULLO
Donna

Academic letter 1,2,3,4,5; Varsity Cheerleader 2,3,4,5; Captain 5; Girls' Monogram Club 2,3,4,5; Secretary 5; Golden Link Staff 2,3,4,5; Assistant Business Manager 4; Business Manager 5; Miss Golden Link Court 2,3,4,5; Class Secretary 3; Class Treasurer 5; May court 3; S.C.A. Treasurer 3; S.C.A. Secretary 4; Homecoming Court 4,5; Beta Club 4,5; Beta Member-at-large 5; Beta Convention Delegate 5; S.I.P.A. Delegate 4; Girls' State 4; Commencement Marshal 4; Senior Superlative-Most School Spirited.

LYNDA CAROLYN ADCOCK
Lynda

Class Secretary 1; Perfect Attendance 2; Home Economics 2,3,4,5; F.H.A. 5; Beta Club 5; Library Club 4.

JACK ANDERSON
Jack

Transfer student; Honor Roll 5; Monitor 5; Sports Editor 5.

MOST CO-OPERATIVE-Susan Payne, Wayne Roberts.

JAMES HAROLD BREWER, JR.
Jim

F.F.A. 1,2,3,4,5; Executive Committee 2; Treasurer 3; Vice-President 4; President 5; Degree Team 2,3,4,5; State Farmers Degree 4; J.V. Football 2; Bus Driver 4,5; Keep Virginia Green Crew 3,4,5.

JOE EDWARD BREWER
Joe

F.F.A. 1,2,3,4,5; Executive Committee 2,3,4; F.F.A. Degree Team 1,2,3,4; Keep Virginia Green Crew 3,4,5; Safety patrol 1; Senior Superlative-Most Talkative.

MAMIE LULA BRISTOW
Mamie

F.H.A. 1,5; Perfect Attendance 4.

JOYCE EVELYN BRUCE
Evelyn

F.H.A. 1,2,3,4,5; President 5; Drill Team 3,4,5; Choral Club 4,5.

CORA JANE BOSWELL
Cora

S.C.A. Representative 2; Girls' Ensemble 1,2,3, 4; Beta Club 4,5; Secretary 5; Senior Superlative-Most Intellectual.

JOAN ELIZABETH BOWDEN
Joan

J.V. Cheerleader 2; Beta Club 5; Senior Superlative-Most Unpredictable.

BETTY LORRAIN BOWEN
Betty

F.H.A. 2,3,4,5.

MARTHA LAURA BOWEN
Martha

F.H.A. 1,4,5.

JUDY ELLEN BRAME
Judy

Band 1,2,3,4,5; Majorette 3,4,5; Co-head Majorette 5; Academic letter 1,2,3,4,5; Beta Club 4,5; Commencement Marshal 4; Varsity Basketball Manager 5; Monogram Club 5.

LILLIAN MAE BRANKLEY
Lily

F.H.A. 1,4,5; Choral Club 2.

LOU ELLEN BREWER
Ellen

S.C.A. Representative 4,5; F.H.A. 1; F.B.L.A. 5; Senior Superlative-Most Bashful.

WITTIEST-Dennis Hayes, Phyllis Woodson.

FRIENDLIEST-Trudie Jaber, John Wilson.

ROBERT HEARTWELL BRYSON
Robert

4-H Club 3,4; Monogram Club 1,2,3,4,5; Varsity Football 4,5; Manager 2; J.V. Basketball 3; Baseball Manager 1.

RICHARD BURTON BUCHANAN
Ricky

Class President 1,2,3,4,5; Band 1,2,3,4,5; Vice-President 4,5; Clinic Band 4; Workshop Band 4; Beta Club 4,5; Boys' State 4; Head Commencement Marshal 4; Monitor Staff 5; Perfect Attendance 1,2,3,4; Senior Superlative-Most Likely to Succeed.

HENRY HUBERT BUNN
Henry

F.F.A. 1,2,3,4,5; Bus Driver 2,3,4,5; Safety Patrol 1.

JOHN ALAN BURCH
John

J.V. Football 2; J.V. Basketball 3; Varsity Football 3,4,5; Varsity Basketball 4,5; Varsity Baseball 3,5; Monogram Club 3,4,5; Senior Superlative-Most Bashful.

BETTY JO BURNETTE
Betty Jo

Varsity Cheerleader 4,5; J.V. Cheerleader 2; Captain 2; Homecoming Court 1,3; May Court 3; Choral Club 1,5; Dramatics Club 4; Girls' Monogram Club 4,5; Girls' State 4; Junior-Senior Prom Chairman 4.

LINDA KAREN CANTRELL
Linda

F.H.A. 1; J.V. Basketball 2,3; Drill Team 3; Beta Club 4,5; Commencement Marshal 4.

ANN BONNEL CARTER
Bonnie

4-H Club 2; F.H.A. 1; J.V. Basketball 3; F.B.L.A. 5; Vice-President 5.

JACQUELINE MAXINE CARTER
Jacqueline

Transfer Student; F.H.A. 5

JUDY LANE CARTER
Judy

F.H.A. 3,4,5; Band 1,2,3,4,5; Flag Bearer 4,5; 4-H Club 1,2,3.

THOMAS GREEN CHANDLER
Gray

Band 1,2,3,4,5; Workshop Band 3; Treasurer 5; Clinic Band 4; Secretary 5; Beta Club 4; Perfect Attendance 1,2.

BETTY GAYLE COMPTON
Betty Gayle

F.H.A. 2,3,4.

EDWARD EVANS CROWE
Eddie

J.V. Basketball 2,3; Varsity Basketball 4,5; J.V. Football 2; Baseball 3,4,5; Basketball Manager 1; Monogram Club 2,3,4,5; President 5; Beta Club 4,5; May Court 2,3.

BARBARA KAY DANIEL
Barbara

Academic Letter 1,2,3,4; Safety patrol 3; Beta Club 4,5; Class Secretary 4; Commencement Marshal 4; Golden Link Staff 4,5; Editor-in-Chief 5; Miss Golden Link Court 4; Staff Artist 5; Senior Superlative-Most Courteous.

DORRIS HALL HITE
Dorris

Choral Club 5; Bus Driver 3,4,5; Beta Club 5.

ALICE ELAINE HITE
Elaine

F.H.A. 1; 4-H Club 1,2; Perfect Attendance 2; F.B.L.A. 5.

HOWARD MACK ELLIOT
Mack

F.F.A. 4,5; Executive Committee 4,5; Senior Superlative-Best Looking.

SARAH LEE EMORY
Sarah Lee

Monitor Staff 2,3,4,5; Assistant Editor 4; Editor 5; Scribblers 2,3; Co-editor 3; Beta Club 4,5;

Vice-President 4; President 5; Senior Superlative-Most Likely to Succeed.

LINDA RAE GARNER
Linda

F.H.A. 1,3,4,5; Choral Club 5; Perfect Attendance 2.

JOHN ROY GARRETT, JR.
Roy

Track 2,5; F.F.A. 4; Baseball 5; Dramatics Club 5.

JOHN WILLIAM GLASSCOCK
Johnny

MARILENA GLAZENER
Leenie

F.H.A. 1; Beta Club 4,5; Commencement Marshal 4.

DAVID DEARING GRIFFITH, JR.
David

J.V. Football 1,2; Varsity Football 3,4,5; Co-Captain 5; Monogram Club 3,4,5; Track 3,4; S.C.A. Representative 1; Class Vice-President 2, 3; S.C.A. Vice-President 4; President 5; May Court 2,3; Homecoming Court 5; Boys' State Delegate 4.

SUSAN ELAINE HALL
Susan

Choral Club 1,2; Office work 4,5; Ice Cream Salesman 5.

DENNIS DANIEL HAYES
Dennis

J.V. Football 2; Varsity Football 3,4,5; Monogram Club 3,4,5; 4-H Club 1,2; Band 1,2,3; Senior Superlative-Wittiest.

JERRY WAYNE HAYES
Jerry

S.C.A. Representative 1; Band 1; Football Manager 2; 4-H Club 1,2,3,4; F.B.L.A. 5; Member-at-Large 5.

BRENDA GAYLE HITE
Brenda

S.C.A. Representative 4; Beta Club 5; Perfect Attendance 4; Choral Club 2; F.B.L.A. 5; President 5.

JULIUS MORTON HITE
Julius

F.F.A. 4,5; Conductor 5; Bus Driver 5.

LINDA LEE HODGES
Linda

Beta Club 4,5; F.B.L.A. 5; Reporter 5; Monitor Staff 5; Basketball Manager 5; Commencement Marshal 4; Academic Letter 1,2,3,4.

RUSSELL GANTT HOPE
Russell

F.F.A. 5.

JUDY SLAUGHTER HOPKINS
Slaughter

F.H.A. 1,2,3,4,5; 4-H Club 1,3; Choral Club 2; Bus Driver 4,5; F.B.L.A. 5; Beta Club 5.

MARK ALLEN HOWERTON
Mark

Bus Driver 5; Cafeteria work 3,5; F.F.A. 2,3, 4,5.

MOST SCHOOL SPIRITED-Donna Accettullo, Lynnwood Inge.

MOST COURTEOUS-Lee Smith, Barbara Daniel.

EULAND BLISS HOYLE
Euland

Bus Driver 5.

GERALD BRYANT HUDSON
Gerald

F.F.A. 1,2,3,4,5; Degree Team 3.

HENRY LEWIS HUNTER
Henry

Golden Link Staff 2,3,4,5; Staff Photographer 5; Football 1,2,4,5; J.V. Basketball 3; Varsity Basketball 4,5; Track 3; Monogram Club 4,5; Treasurer 5; Perfect Attendance 2,3,4,5; Dramatics Club 1; Prom Committee Member 4; Dance Committee Member 3; Senior Superlative-Best School Citizen.

JERRY NICHOLSON INGE
Jerry

J.V. Football 1,2; Varsity Football 3,4,5; Monogram Club 4,5; 4-H Club 1,2,3,4; Beginner Band 1; Band 2,3,4,5; Basketball 3,4,5; Class Reporter 5; Senior Superlative-Most Unpredictable.

LYNNWOOD DAVID INGE
Lynnwood

Beta Club 4; J.V. Football 2; Varsity Football 3, 4,5; Track 2; Monogram Club 2,3,4,5; Boys' State 4; Senior Superlative-Most School Spirited.

TRUDIE ANN JABER
Trudie

Choral Club 3; May Court 3; Class Treasurer 3; J.V. Basketball 3; Co-captain 3; Class Vice-President 4; Varsity Basketball 4; Girls' State 4; Homecoming Court 4,5; Homecoming Queen 5; S.C.A. Representative 5; Varsity Cheerleader 5; Dramatics Club 5; Monogram Club 5; Senior Superlative-Friendliest.

HAROLD BRYANT JONES
Harold

J.V. Football 2; 4-H Club 3,4; Projector Club 5.

NORA GRAY JONES
Nora

F.H.A. 1,2,3,4,5; Federation Secretary 3; Federation President 4; Chapter Parliamentarian 3; Chapter Vice-President 4; State Convention 3,4; State F.H.A. Degree 4; J.V. Basketball 2; J.V. Basketball Captain 2; Varsity Basketball 3,4,5; Golden Link Staff 4,5; Miss Golden Link Court 5.

WILLIAM IRVING JUDY
Billy

J.V. Football 2,3; Varsity Football 5; Varsity Basketball 4,5; Monogram Club 3,4,5; Sergeant of Arms 5; Golden Link Staff 5; Monitor Staff 5.

DEBRA DOANE KEMP
Debra

F.H.A. 1,5; Beta Club 4,5; Commencement Marshal 4; F.B.L.A. 5.

ALLINE MAY LOFTIS
Alline

Choral Club 2; F.H.A. 4,5.

MOST TALKATIVE-Joyce Simmons, Joe Brewer.

BEST SCHOOL CITIZEN - Henry Hunter, Sandra Tharpe.

IRENE MAY LOFTIS
Irene

Choral Club 2; F.H.A. 4,5; Substitute Bus Driver 4; Bus Driver 5.

HOLLIS GREY LOWERY
Hollis

Transfer Student from Halifax County High School; Homecoming Court 5; Latin Club 5; Dramatics Club 5.

BOBBY LEE McGEE
Bobby

MARTIN GENE MILLS
Martin

Monogram Club 4,5; Track 3,4,5; J.V. Football 2; 4-H Club 1,2,3; Dramatics Club 4,5.

MILTON HARRISON MILLS
Milton

Band 1,2,3,4; J.V. Football 2; Track 3,4; Monogram Club 4,5.

FREDDIE EDWARD MOORE
Eddie

MICHAEL NOLAN MOORE
Mike

F.F.A. 1; Projector Club 3,4,5; Choral Club 4,5.

VICTOR MORGAN MOSS, JR.
Morgan

J.V. Football 2; Projector Club 3; Class Treasurer 4; Beta Club 4; Boys' State 4; Dramatics Club 4,5; Monitor Staff 5; Golden Link Staff 5; Senior Superlative-Most Intellectual.

ELLEN DRUCILLA NEWCOMB
Ellen

J.V. Cheerleader 2; Varsity Cheerleader 3,4,5; Homecoming Court 2,3; May Court 2,3; Dramatics Club 4,5; Monogram Club 3,4,5; President 5; Vice-President 4; Secretary 3; Class President 3; Class Secretary 2; Class Vice-President 5; Senior Superlative-Best All Around.

CHARLES OWEN NEWTON
Charles

Golden Link Staff 4; Bus Driver 3,4,5; F.F.A. 5; S.C.A. Representative 2,3,4,5; Class Treasurer 2; 4-H Club 2,3,4; Projector Club 1,2,3,4, 5; Keep Virginia Green Crew 5; Leader 5.

MOST ATHLETIC - Billy Judy, Melva Seay.

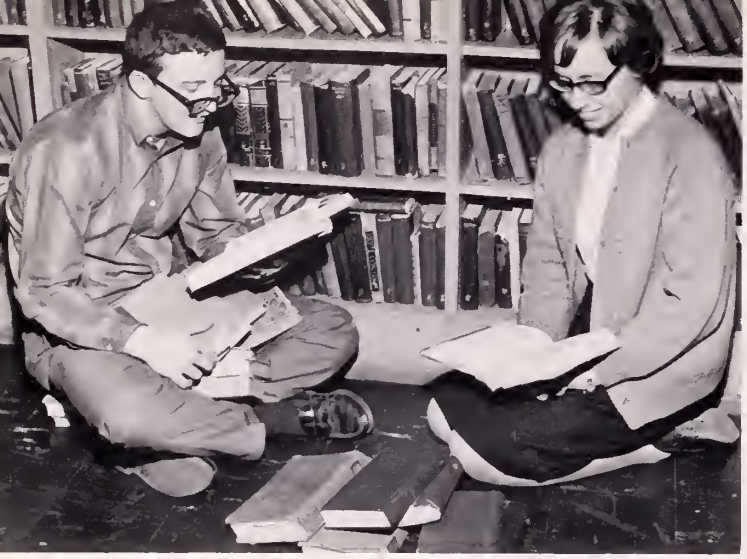

MOST INTELLECTUAL-Morgan Moss, Cora Boswell.

JOAN CAROLYN PRESSON
Joan

Drill Team 3; F.H.A. 4,5.

JOHN REGINOLD PRICE
Skeeter

Transfer Student from Batavia High School, Batavia, N.Y., 4-H Club 2,3; J.V. Football 2; Monogram Club 5; Academic letter 3; Commencement Marshal 4; Varsity Football 3,4,5; Beta Club 4,5; Perfect Attendance 3.

CHARLES RAY REESE
Strut

J.V. Football 2; Varsity Football 3,4,5; F.F.A. 1,2,3; Track 3,4,5; 4-H Club 1,2,3; Keep Virginia Green Crew 2,3.

ANNIE MICHELLE RICKMAN
Michelle

F.H.A. 2,3,4,5; Choral Club 5.

LYDIA DAPHINE NEWTON
Daphine

F.H.A. 1.

CONSTANCE LEIGH NICHOLSON
Connie

F.H.A. 1; Choral Club 2,5; Drill Team 2,3,4; Head Majorette 5; Band 5; Band Librarian 5.

MARGARET MELISSA JANE OWEN
Jane

F.H.A. 1,5; Beta Club 5.

CHRISTINE ELIZABETH PANTHER
Tina

4-H Club 1; F.H.A. 1,2,3; Perfect Attendance 1, 3; Beta Club 4,5; F.B.L.A. 5; Treasurer 5; Office work 5; Commencement Marshal 4.

BETSY CARROLE PARKER
Betsy

F.H.A. 3,5.

HARRIET SUSAN PAYNE
Susan

Beta Club 4,5; Golden Link Staff 2,3,4,5; Assistant editor 4; Staff Consultant 5; S.I.P.A. Convention Delegate 3; Senior Superlative-Most Cooperative.

CLAUDE PETERSON, JR.
Claude

4-H Club 1,2,5; Projector Club 5; Choral Club 4,5.

MOST TALENTED-Tommy Tuck, Scottie Bedinger.

MOST BASHFUL-Ellen Brewer, John Burch.

HOWARD WAYNE ROBERTS
Wayne

Projector Club 1,2,3,4,5; 4-H Club 1,2,3,4; Golden Link Staff 2,3,4,5; Photography Editor 4; Monogram Club 4,5; Chaplain 5; Monitor Staff 3, 4,5; Photographer 4; Choral Club 5; S.I.P.A. Delegate 4; J.V. Basketball 3; Golf 4,5; Football 5; Senior Superlative-Most Co-operative.

BOBBY LENARD SEAMONS
Bobby

F.F.A. 1,2,3,4,5; Art 1.

JERRY HARRISON SEAMANS, JR.
Jerry

F.F.A. 1; Art 2; Dramatics 1.

LOIS JEAN SEAMANS
Lois

F.H.A. 2,4,5.

MELVA DAVIS SEAY
Melva

F.H.A. 1,5; Drill Team 3,4; J.V. Basketball 2,3; Varsity Basketball 4,5; Beta Club 5; Perfect Attendance 1,2,3,4; Monogram Club 4,5; Academic letter 2,4; Band Librarian 4; Senior Superlative-Most Athletic.

JOYCE ANNE SIMMONS
Joyce

Dramatics Club 1; Choral Club 2; J.V. Basketball 3; Class Secretary 5; F.H.A. 5; Senior Superlative-Most Talkative.

EDITH BLAND SKIPWITH
Edith

J.V. Cheerleader 2; S.C.A. Representative 2,3; F.B.L.A. 5; Beta Club 5; Choral Club 5; Varsity Basketball 5; Agriculture Secretary 5.

GIBSON EUGENE SMITH
Gene

Perfect Attendance 2,3,4; Class Reporter 5; Monogram Club 2,3,4,5; J.V. Basketball 3; Varsity Basketball 4,5; Captain 5; Most Improved Basketball Player 4; Best Defensive Player 4; Track 3,4,5; Commencement Marshal 4; Beta Club 4; Academic Letter 2,3.

CEPHAS LEE SMITH
Lee

Basketball Manager 1; J.V. Football 2; J.V. Basketball 3; Varsity Football 4,5; Lettered 5; Monogram Club 2,3,4,5; Secretary 5; Beta Club 4,5; Member-at-Large 5; Senior Superlative-Most Courteous.

ROY WADE STEMBRIDGE
Wade

F.F.A. 1,2,3,4,5; Track Manager 3.

MOST UNPREDICTABLE-Jerry Inge, Joan Bowden.

BEST ALL AROUND-Ellen Newcomb, David Griffith.

LINDA ELAINE STEPHENS
Linda

F.H.A. 2,3,4,5; Cafeteria work 2,3,4,5; Choral Club 4,5; Art 3,4,5.

JAMES EDISON TAYLOR
Jim

Transfer Student; Varsity Football 4; Track 4,5; Monogram Club 4,5.

SANDRA EILEEN THARPE
Sandra

Beta Club 4,5; Choral Club 5; F.B.L.A. 5; F.H.A. 1; Commencement Marshal 4; Perfect Attendance 1,2,3,4; Academic Letter 1,2,3,4,5; Senior Superlative-Best School Citizen.

STEVE WILSON TUCK
Steve

Projector Club 1,2,5; 4-H Club 1,2,3,4; Choral 4,5; F.F.A. 3.

IRA THOMAS TUCK
Tommy

Band 1,2,5; Projector Club 2,3,4,5; F.F.A. 3,4, 5; Executive Committee 5; Bus Driver 4,5.

JANICE LEIGH WALKER
Janice

F.H.A. 3,5; Secretary 3; Treasurer 5.

CLEO JANE WILKINSON
Cleo

4-H Club 1; F.H.A. Club 3; F.B.L.A. 5; Dramatics Club 5.

LINDA MATILDA WILLIAMS
Linda

F.H.A. 1.

JOHN EDWARD WILSON
John

Transfer Student; Basketball 4,5; Boys' State 4; Senior Superlative-Friendliest.

DIXIE ROSE WINN
Dink

Monogram Club 4,5; Varsity Basketball 3,4,5; F.H.A. 4; Dramatics 5.

PHYLLIS MARIE WOODSON
Phyllis

4-H Club 1,3,5; F.H.A. 3,4,5; Historian 5; Senior Superlative-Wittiest.

NELLIE LOUISE WORLEY
Lou

4-H Club 1; F.H.A. 4,5; Choral Club 5; Perfect Attendance 1,2,3,4.

DOLORES LINDA YANCEY
Daisy

4-H Club 1,2,3,4; Library Club 1; F.H.A. 2; Dramatics 4,5; Choral Club 5.

JAMES EDWIN YANCEY
Jimmie

Varsity Football 3,4; Monogram Club 3,4.

JOYCE LAYNE YOUNG
Joy

S.C.A. Representative 1; 4-H Club 1,2,3,4; Secretary-Treasurer 1; Choral Club 5; F.B.L.A. 5.

LINDA ALMA YANCEY
Linda

4-H Club 2,3; F.H.A. 3,5.

GEORGE WILLIAM YORK
George

J.V. Football 2; Monogram Club 2,3,4,5; Baseball 2,3,5; Dramatics Club 4.

Manufacturer of [illegible] *orld's Finest Class Ri*

JA[illegible]ECK

RICHMOND, VIRGINIA 23229

TELEPHONE 282-3437

HERFF JONES CO., INDIANAPOLIS, INDIANA

JULY · 1966

TUESDAY	WEDNESDAY	THURSDAY	FRIDAY	SATURDAY
		1	2	3
6	7	8	9	10
13	14	15	16	17
20	21	22	23	24
27	28	29	30	31

AUGUST · 1966

TUESDAY	WEDNESDAY	THURSDAY	FRIDAY	SATURDAY
3	4	5	6	7
10	11	12	13	14
17	18	19	20	21
24	25	26	27	28
31				

SEPTEMBER · 1966

TUESDAY	WEDNESDAY	THURSDAY	FRIDAY	SATURDAY
	1	2	3	4
7	8	9	10	11
14	15	16	17	18
21	22	23	24	25
28	29	30		

OCTOBER · 1966

TUESDAY	WEDNESDAY	THURSDAY	FRIDAY	SATURDAY
			1	2
5	6	7	8	9
12	13	14	15	16
19 PICTURES	20	21	22	23
26	27 VEA	28	29 AP	30

NOVEMBER · 1966

TUESDAY	WEDNESDAY	THURSDAY	FRIDAY	SATURDAY
2	3	4	5	6

JANUARY · 1966

SUN	MONDAY	TUESDAY	WEDNESDAY	THURSDAY	FRIDAY
2	3	4	5	6	7
9	10	11	12	13	14
16	17	18	19	20	21
23	24	25	26	27	28
30	31				

FEBRUARY · 1966

SUN	MONDAY	TUESDAY	WEDNESDAY	THURSDAY	FRIDAY	
		1	2	3	4	5
6	7	8	9	10	11	1
13	14	15	16	17	18	1
20	21	22	23	24	25	2
27	28					

MARCH · 1966

SUN	MONDAY	TUESDAY	WEDNESDAY	THURSDAY	FRIDAY	
		1	2	3	4	5
6	7	8	9	10	11	12
13	14	15	16	17	18	19
20	21	22	23	24	25	26
27	28	29	30	31		

APRIL · 1966

SUN	MONDAY	TUESDAY	WEDNESDAY	THURSDAY	FRIDAY	
					1	2
3	4	5	6	7	8	9
10	11	12	13	14	15	16
17	18	19	20	21	22	23
24	25	26	27	28	29	30

MAY · 1966

SUN	MONDAY	TUESDAY	WEDNESDAY	THURSDAY	FRIDAY	
1	2	3	4	5	6	7

President . . . . . Dougie Wilkerson
Vice President . . . . . Kenneth Pruitt
Secretary . . . . . Dyan Pittard
Treasurer . . . . . Marlise Blanks
Reporter . . . . . Tommy Emory
Sponsors . . . . Mr. O. B. Crowder, Mrs. Bernice Fussell, Mr. Harvey Jeffreys, Mrs. Rachel Pixley

Juniors

This past September, the Class of '67 stepped into the corridors of Bluestone eager to open their new pathway for a TIME OF PLANNING. Their plans included the Junior-Senior Prom, the ordering of class rings, the homecoming float, and money-making projects.

While planning for the future, subjects such as chemistry, English, U.S. History, French, and geometry took up much of their time. Many of the Juniors found themselves participating in extra-curricular activities such as sports, and the Beta Club, the Monogram Club, the F.F.A. and F.H.A., and the MONITOR and GOLDEN LINK staffs.

Because the junior year is a TIME OF PLANNING, they found themselves preparing for college by taking College Boards and the National Merit Scholarship Exam.

In their eleventh year of school, the Class of '67 found that this year was truly a TIME OF PLANNING--for future activities and for the life they are to live in the outside world.

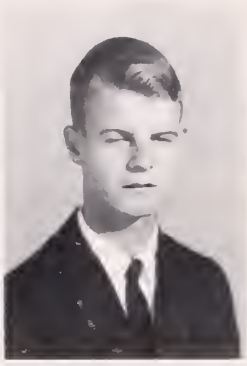

James Adams
Tinker Ashworth

Joyce Allen
Linda Ayers

Pat Allgood
Edward Bailey

Berry Arrington
Phyllis Blankenship

Jerry Arrington
Marlise Blanks

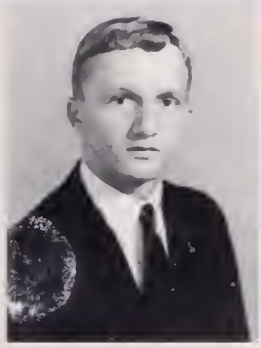

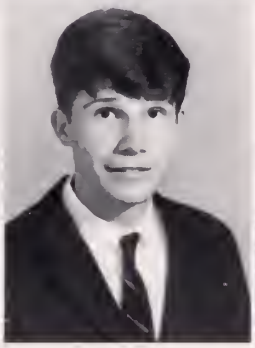

Juniors

Melvin Bowen
Paige Brinkley

Sanford Bowen
Nancy Buchanan

Nancy Breedlove
Mary Bunn

Doris Brewer
Linda Byrd

Verna Mae Bridges
Grey Clark

Wyc Cole
Butch Davis

Martha Coleman
Dottie Dean

Beverly Colgate
Hilda Duckworth

Nancy Collis
Sandra Edgerton

Kathy Crudup
Rebecca Edwards

Juniors

Betty Jane Elam
Ruby Fosset

Paul Elliot
Rebecca Frazier

Tommy Emory
Sally Gill

Janet Evans
Angus Gilreath

Patricia Flynn
Gene Greene

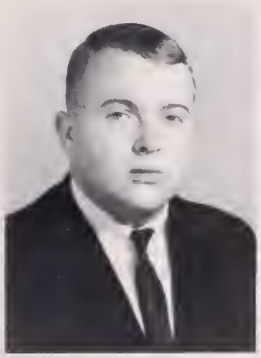

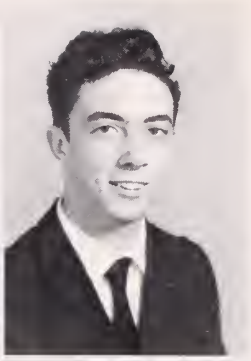

Phillip Glassco
Judy Hayes

Patricia Handley
Loretta Hayes

Roger Hart
Charles Hazelwood

Pam Hastings
Virginia Herndon

Steve Hatcher
Phyllis Hershman

Juniors

Kathy Hite
Robert Jolly

Tommy Hudson
Jackie Jones

Genie Hutcheson
Jean Jones

Shirley Inge
Brenda Lanyon

Linda Grey Johnson
Tommy Lawson

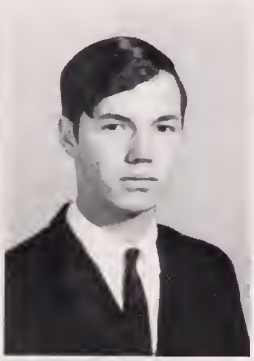

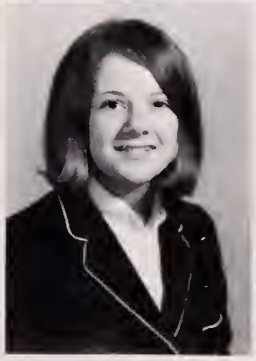

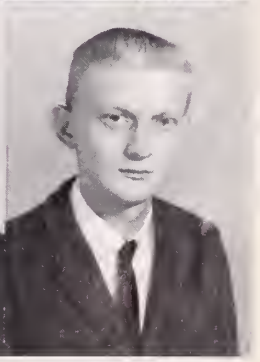

Patricia Lenhart
Andy Montague

James Loftis
Charles Morningstar

John Love
Annette Morris

Larry McPeters
Jack Neal

Joette Mello
Thomas Newby

Juniors

Brenda Nichols
Wayne Pennel

Kenneth Orr
Dyan Pittard

Kay Owen
Lynda Pixley

Tommy Park
Mary Ellen Poole

Jerry Patterson
Kenneth Pruitt

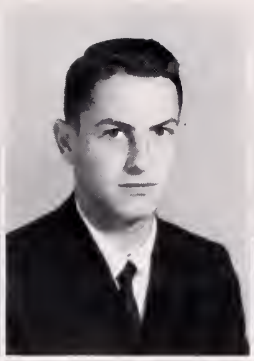

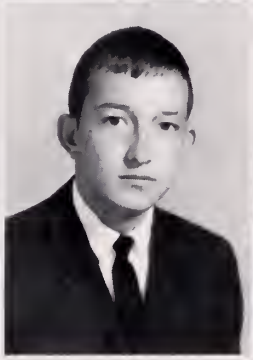

Weldon Ramsey
Harriet Robinson

Betsy Rice
Jimmy Rodgers

Jimmy Riggan
Carolyn Roope

Marvin Riggins
Eunice Sanders

Jimmy Robertson
Jean Seamans

Juniors

Fulton Seay
Nancye Tarry

Melvin Seay
Tommy Taylor

William Sizemore
Teresa Thames

Jerry Smith
Timmy Thomas

Dorothy Strum
Patsy Tuck

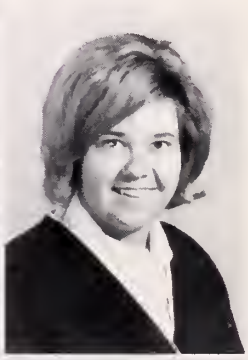

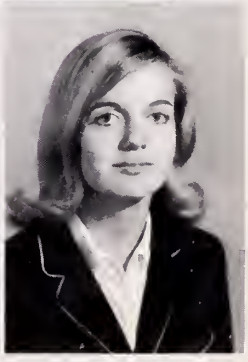

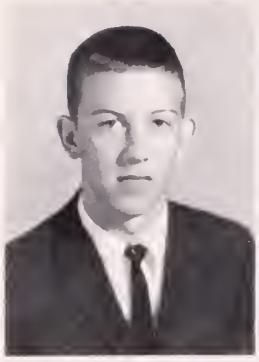
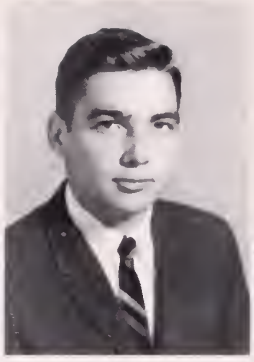

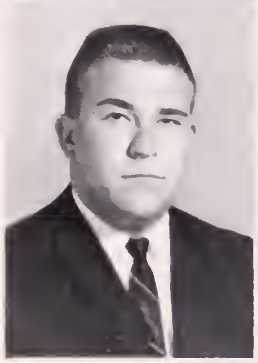
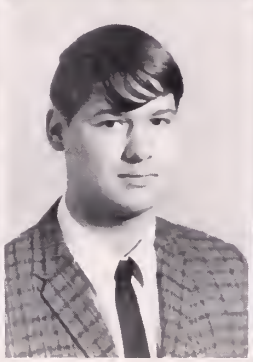

Presley Tuck
Allen White

Joseph Vaughan
Jerry Wilbourne

Helen Venable
Dougie Wilkinson

Cecil Walker
Bonnie Williamson

Reid Watkins
Randy Williamson

Juniors

Billy Willis

Samuel Winkler

Robert Woltz

Ann Yeates

Andy Young

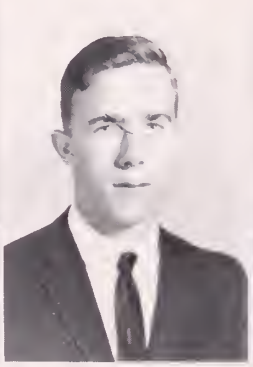

Tenth Grade

President . . . . . Patricia Green
Vice President . . . . . Wayne Lenhart
Secretary . . . . . Hutch Smith
Treasurer . . . . . Jacque Chappell
Reporter . . . . . Monte Tomersoy
Sponsors . . . . . Mrs. Laura Bragg, Mrs. Helen Gregory, Miss Carolyn Martin, Mr. Randy Partridge, Mr. Norman Spencer

The Class of '68 began their third year at Bluestone with much enthusiasm. The Sophomore year was filled with many GREAT IDEAS. Many college-bound students took such courses as Latin II, Plane Geometry, and English. Other courses were typing, general business, world history, art, and dramatics.

Many GREAT IDEAS were expressed in planning the Sophomore Homecoming Float, which won second place in the Annual Homecoming Parade. A tenth grader represented the class as Treasurer of the S.C.A. Other members of the class were active in the F.F.A. and F.H.A. and on the MONITOR and GOLDEN LINK staffs. Many participated in Varsity and J.V. sports.

After a year of GREAT IDEAS and achievements, the Sophomores look forward to their next oncoming years at Bluestone.

Tenth Grade

Betsy Adams
Booker Adams
Wayne Adams
Nancy Adcock
Michael Allgood

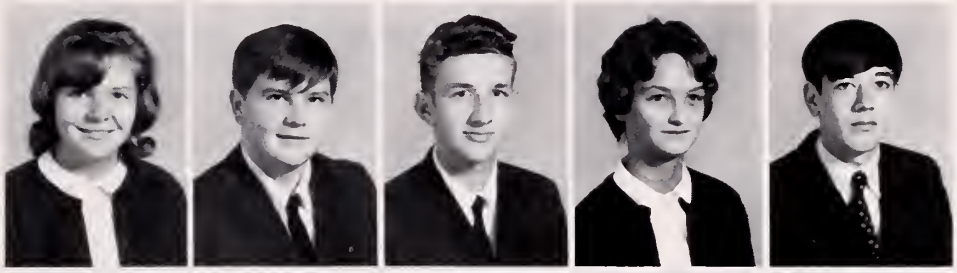

Louis Anderson
Roy Anderson
Morris Ashworth
Susan Ashworth
Jimmy Atkins

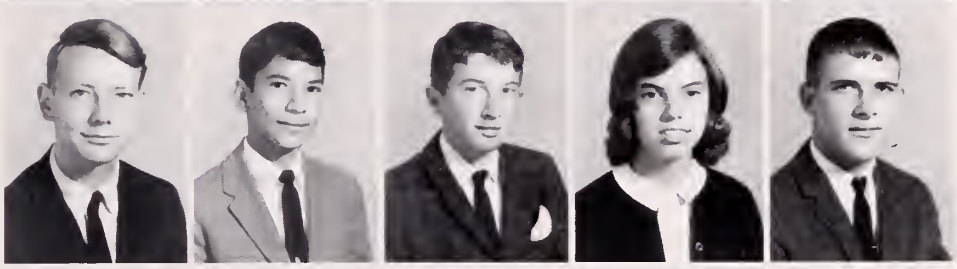

Harrell Bagbey
Beverly Bass
David Beam
Doris Bell
Butch Berry

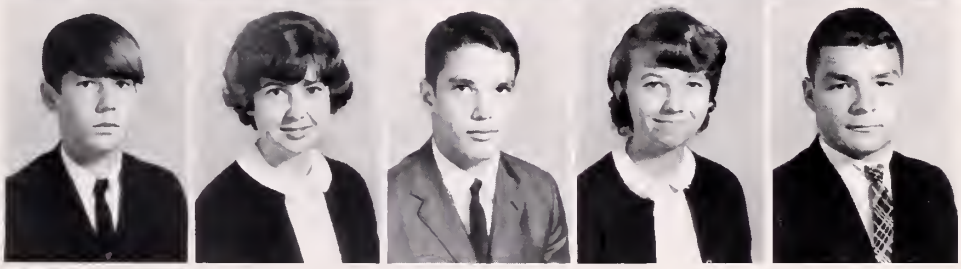

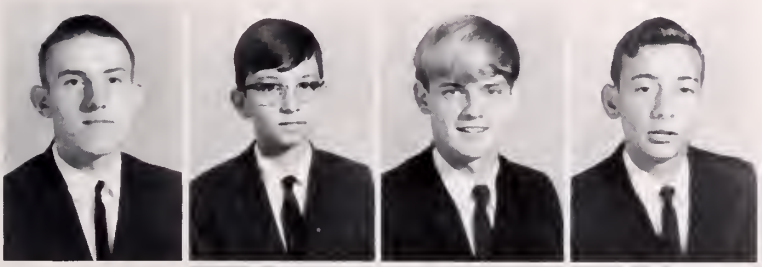

James Bigger
Paul Billings
Kenneth Blankenship
James Bohannon

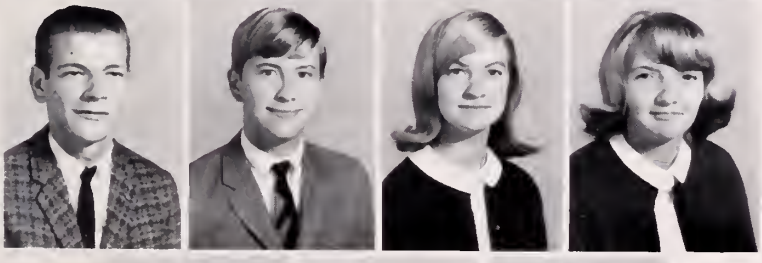

Wallace Bowen
Cecil Bowman
Jackie Brame
Alice Brewer

Nancy Brewer
Carl Bruce
Linda Bryson

Tenth Grade

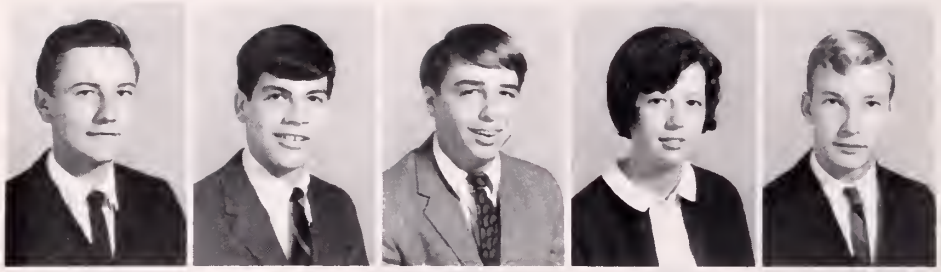

Bruce Buchanan
Eddie Buchanan
Larry Bugg
Dianne Bunn
Micky Burnett

Jack Burns
Tommy Cabaniss
Jean Caknipe
Dawn Campbell
Martha Jane Carter

Tommy Chandler
Jacque Chappell
Phil Clark
J. B. Coghill
Carolyn Colgate

Gloria Collins
Linda Crawley
Sarah Dagenhart
Tommy Dixon

Eddie Dodson
David Driggs
Roger Duffer
Carol Dunn

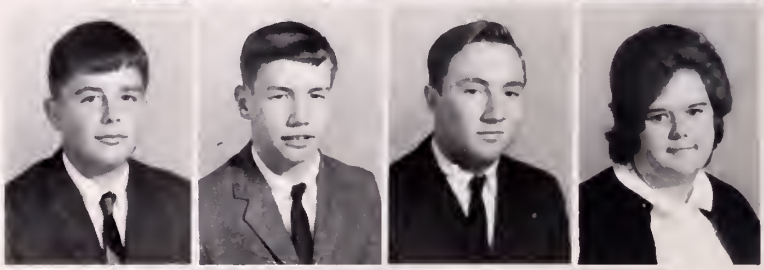

Sandra Dunn
Frankie Easley
Allyn Edens

Tenth Grade

Sue Edwards
Annette Farror
Ricky Fisher
Carolyn Fossett
Susan Garland

Buddy Garner
Barbara Garrett
Donald Garrett
Jo Anne Garrett
Kip Gordon

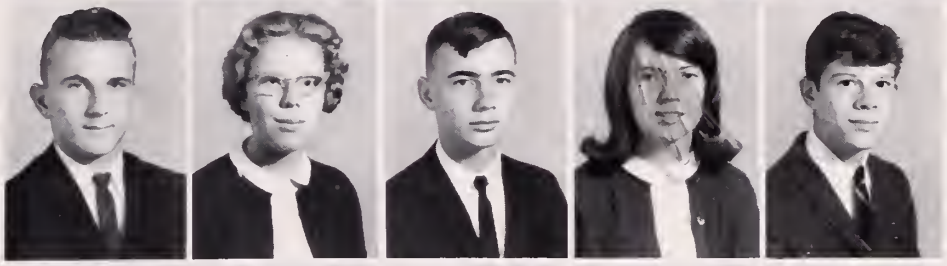

Patricia Green
Judy Greene
Phil Gregory
Michael Hodges
Bonnie Hudson

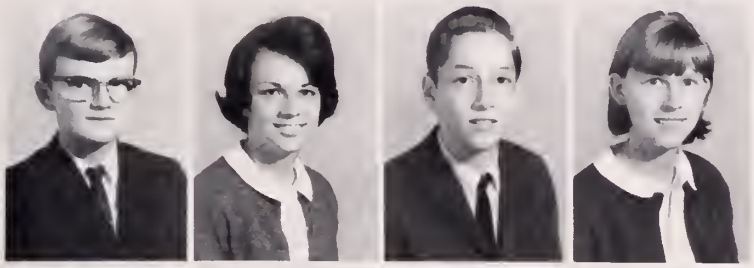

Gray Hudson
June Huff
Charles Jackson
Anita Johnson

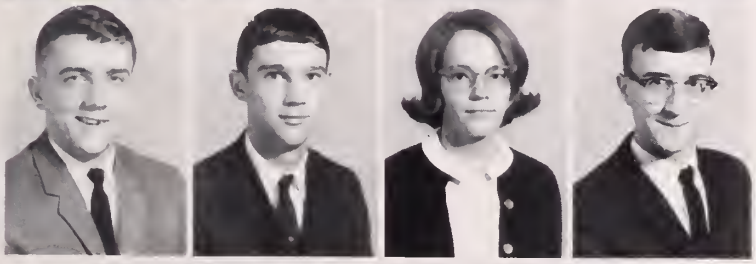

Larry Johnson
David Jones
Brenda Jordon
David Joy

Jesse Judy
Sonny Keene
Roger Kirk

Tenth Grade

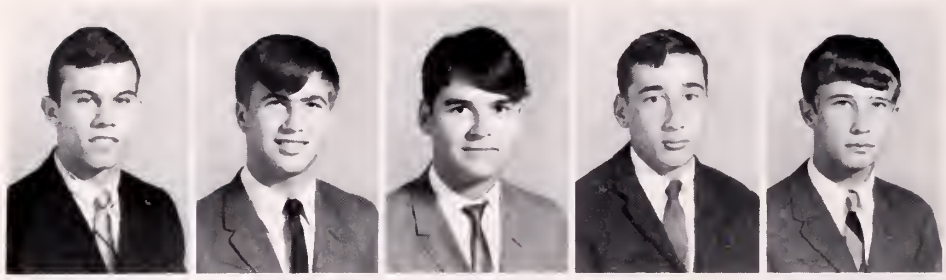

Edward Kizer
Jud Knott
James Lail
Harold Leach
Wayne Lenhart

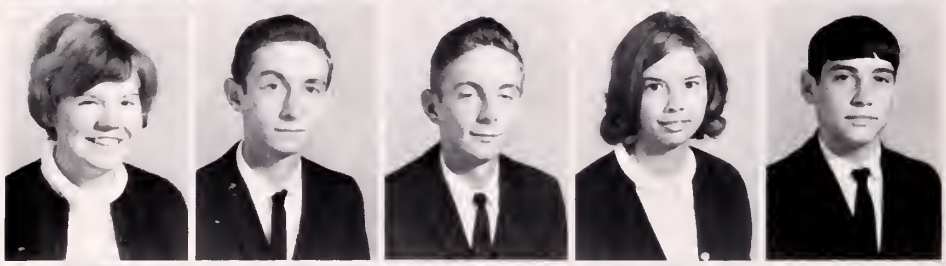

Ida Love
Lee Lowrance
William Lowrance
Joan McAbee
Bill McBride

Claude McKinney
Mary McWhite
Joanne Morgan
Phil Morris
Brenda Morrison

Gray Moss
Betty Newton
Virginia Nichols
Peggy Norwood

Becky Overby
Delores Owen
Paul Owen
Beth Parks

George Pennell
Patricia Pittman
Del Pool

Tenth Grade

Jean Poteat
Beverly Price
Randy Puryear
Joan Reebals
Wayne Reese

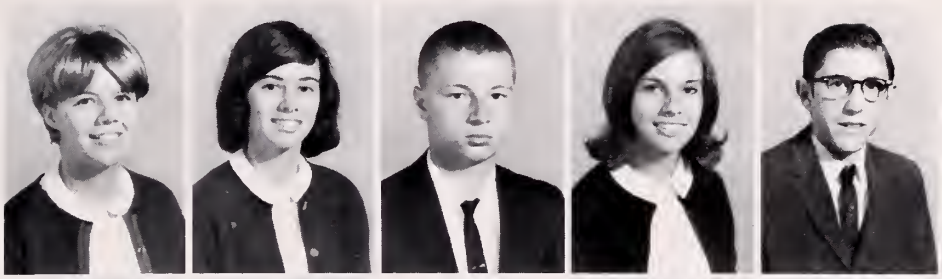

Ricky Rickman
Harry Ritchie
Lucille Russell
Jane Scott
Judy Seay

Roger Seay
Jean Shearin
Thomas Shores
Barry Simmons
Wright Sizemore

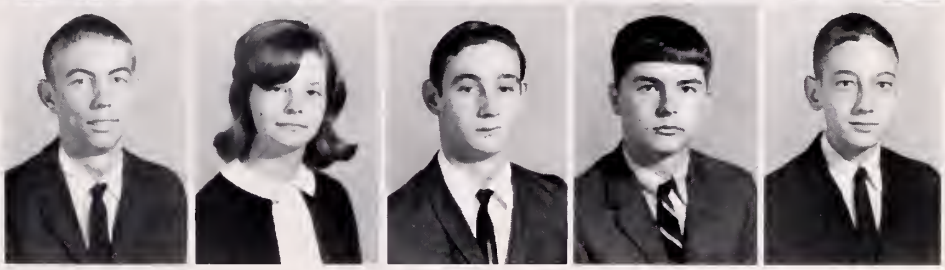

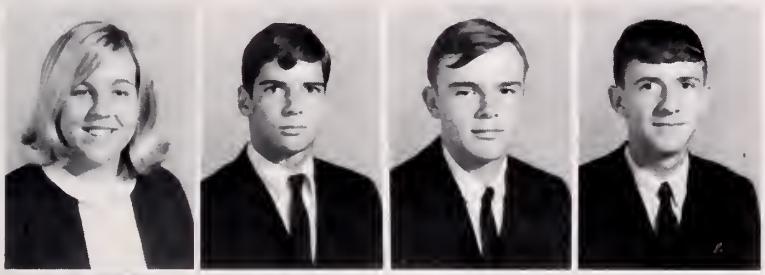

Elaine Smith
Hutch Smith
Thomas Stembridge
Jimmy Stroud

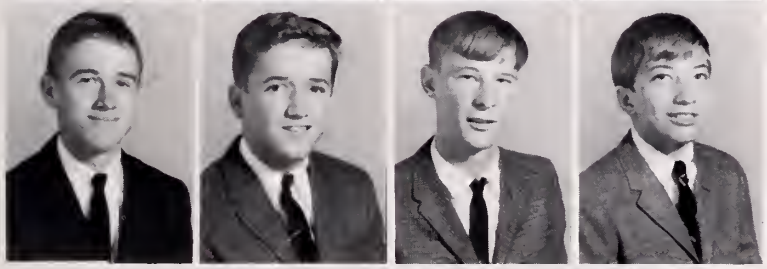

Dennis Talbott
Monte Tamersoy
Charlie Thompson
Ray Thompson

Mable Tillotson
Brenda Tipton
Joe Tisdale

Tenth Grade

Mark Trowbridge
Patricia Tuck
Barbara Tucker
Charles Vaughn
Jane Walker

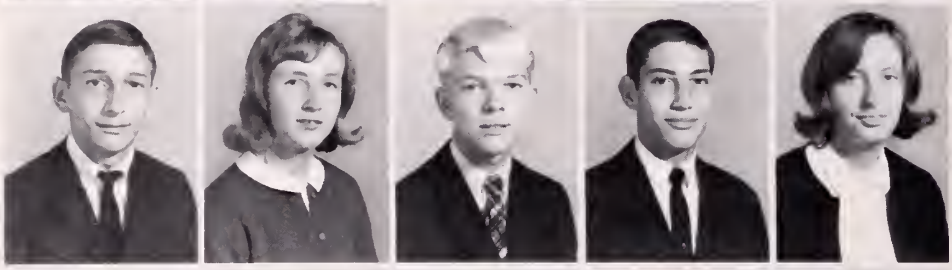

Allen White
Louise Whitt
Steve Wilbourne
Billy Wilkins
Frances Wilkinson

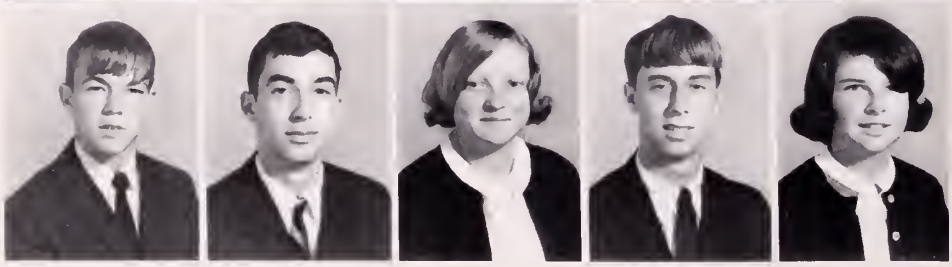

Billy Williams
Albert Williamson
Patricia Williamson
Kent Wilmouth
Connie Wilson

William Wimbush
Frankie Winn
Gwen Wood
Donna Woody

Betty Jane Yancey
Donna Kay Yancey
Linda Yancey
Russell Yancey

Stan Yancey

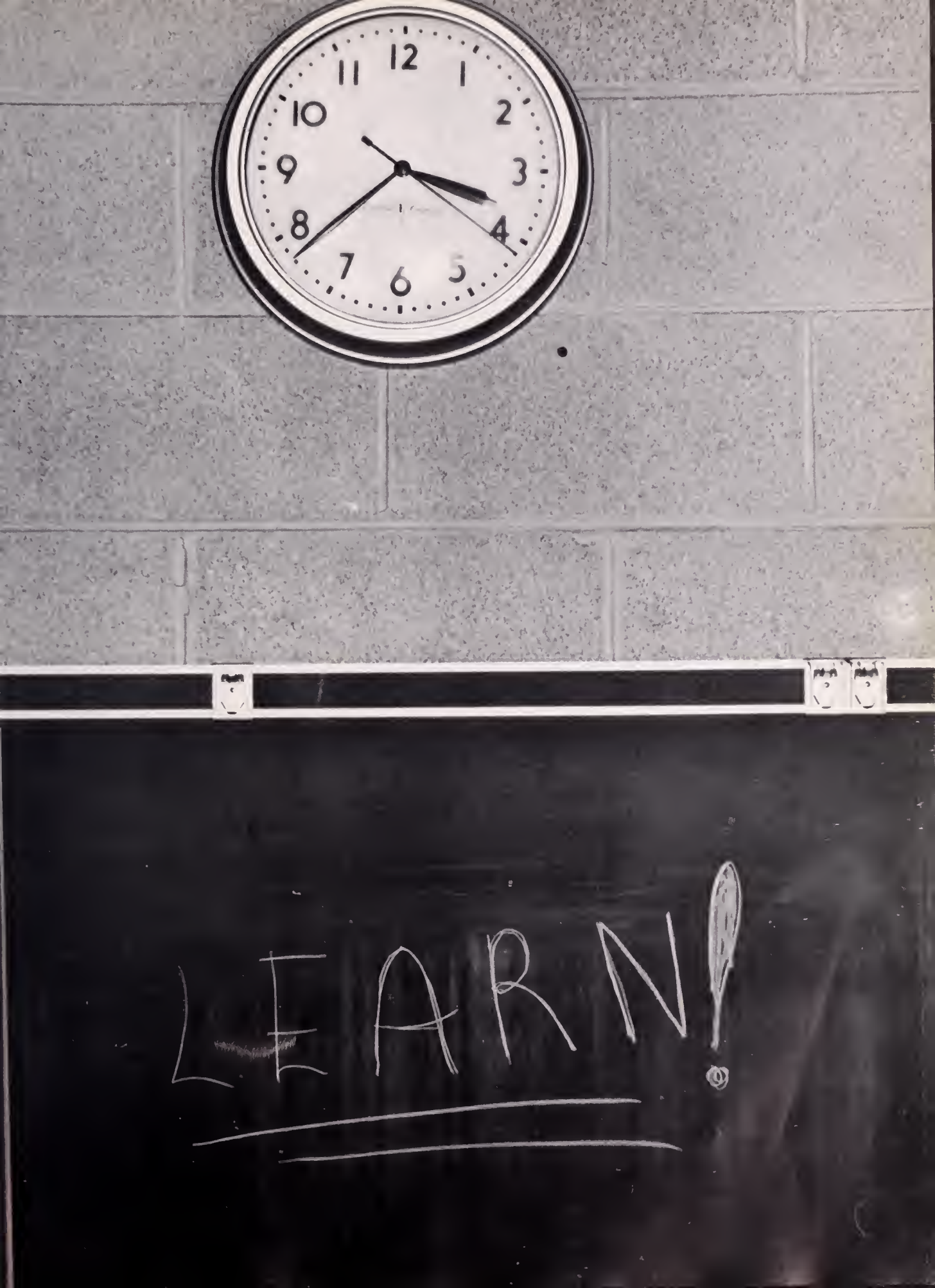
LEARN!

Ninth Grade

President . . . . . Shelby Glasscock
Vice President . . . . . Frankie Smiley
Secretary . . . . . Linda Bond
Treasurer . . . . . Louise Gregory
Reporter . . . . . Lucy Gregory
Sponsors . . . . . Mrs. Hilda Collins, Miss Sandra Douthat, Mrs. Mary Lenhart, Mrs. Sylvia Hall, Miss Winnine Walker

The Class of '69 made their second year at Bluestone a TIME FOR LEARNING. The Freshmen chose academic, vocational, and business courses to prepare for the future.

They began their LEARNING by studying their first foreign language, Latin. Some of the other new subjects taken were algebra, biology, geography, and business mathematics.

Their LEARNING also increased in extra-curricular activities such as J.V. football and basketball, and J.V. cheerleading. They were also eligible for varsity sports.

The ninth graders also became eligible to join the MONITOR and GOLDEN LINK staffs, the F.F.A., and the F.H.A. clubs. A student represented the ninth grade class as the S.C.A. reporter.

The Freshmen proudly accepted first prize for their float in the Annual Homecoming Parade. They added their winnings to the money for their Junior-Senior Prom. They also increased their treasury by selling magazines.

Thus, the TIME FOR LEARNING for the Class of '69 passed quickly and, for most, successfully.

Ninth Grade

Norine Accettullo
Kathy Adams
Sarah Allgood
Cecil Blanks

Deborah Boldin
Linda Bond
Thomas Boswell
Phyllis Bowden

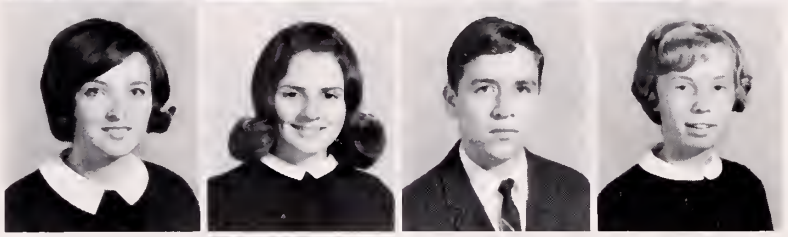

Sandra Brooks
Kathleen Bruce
Nancy Bruce
Johnny Bryant

Ricky Bugg
Yvonne Bugg
Rae Bullock
Alice Bunn

Margaret Burney
Pat Candler
Cecil Carter
Linda Carter
Nancy Cary

Barbara Chaney
Lawrence Clark
Terry Coghill
Drummond Cole
Gene Coleman

Ninth Grade

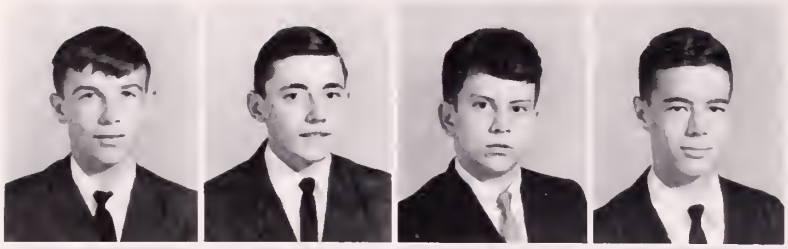

Tommy Coleman
David Cox
Bland Crowder
Michael Crowe

Bobby Crump
Dexter Crump
Frank Daniel
Deborah Davis

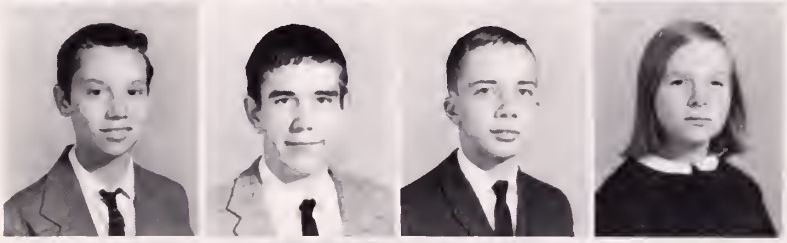

Dewey DeCost
Jimmy Dellinger
Billy Duckworth
Barbara Easley

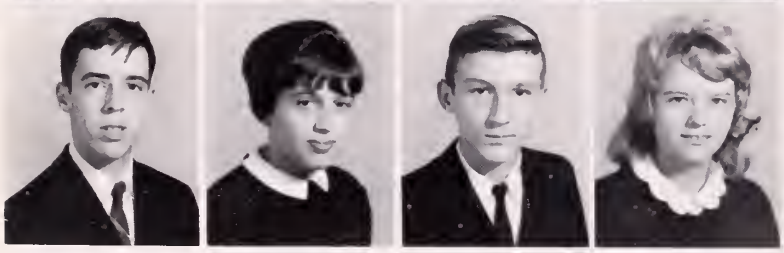

Lee Easter
Judy Elliot
Mark Elliot
Connie Evans

Carolyn Flinn
Norman Freeman
David Glasscock
Shelby Glasscock
Jeanne Gregory

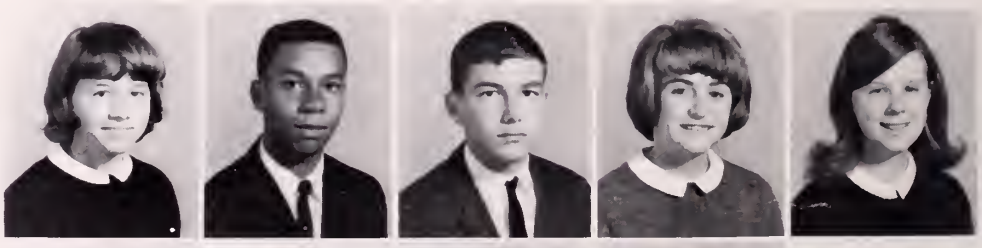

Louise Gregory
Lucy Gregory
Hilliard Griffith
Bonnie Hall
Billy Harris

Ninth Grade

Iris Hatcher
Steve Hayes
Phyllis Hicks
Mike Hines

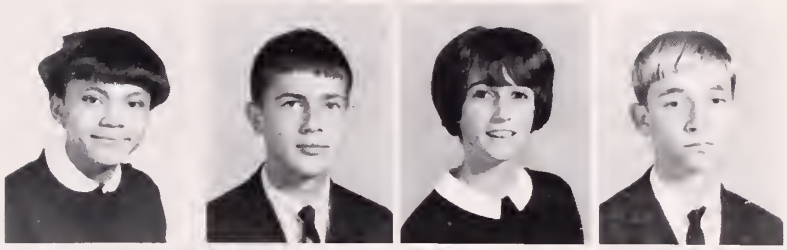

Susan Hite
Virginia Hite
Raymond Honeycutt
Vickie Howell

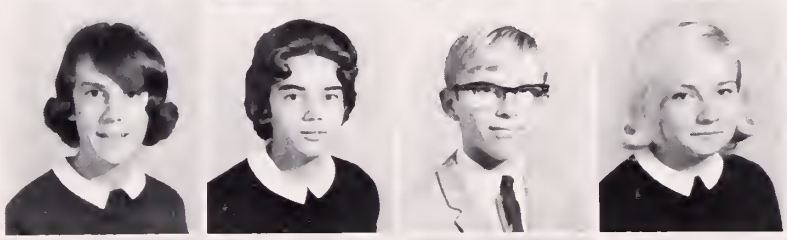

Tyler Howerton
Mary Howerton
Billy Huss
Linda Jarrell

Carl Joines
Linda Jones
Linda Jones
Janelle Judy

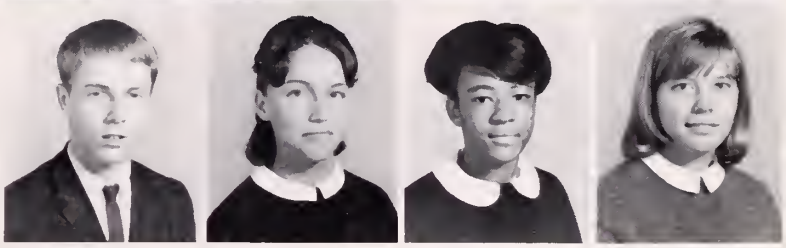

Leroy King
Ray Lacks
Keith Langford
David Lenhart
Kathryn Lenhart

Meriwether Lewis
Carl Ligon
Donna Ligon
Ruth Love
Mark Lowery

Ninth Grade

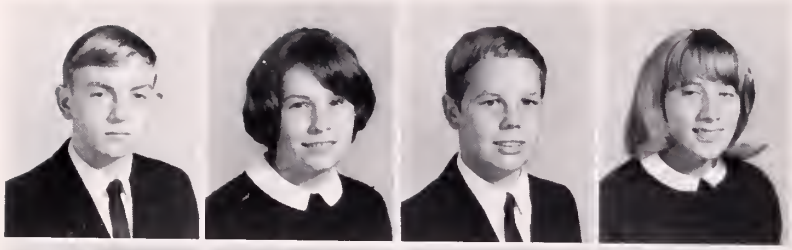

Willard Luffman
Elaine Magann
Bill Marks
Peggy McCall

Linda McCormick
Betty McGee
Carolyn McKinney
Margaret McKinney

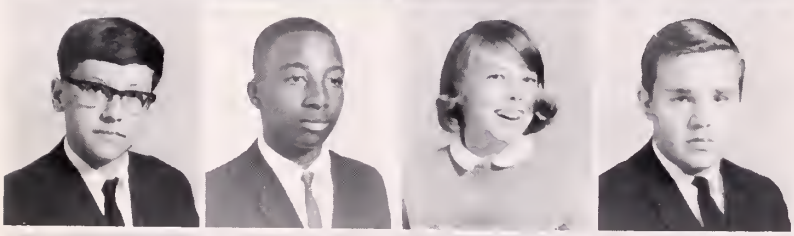

Kent McPeters
Alvin Mitchell
Jean Montague
Eddie Moore

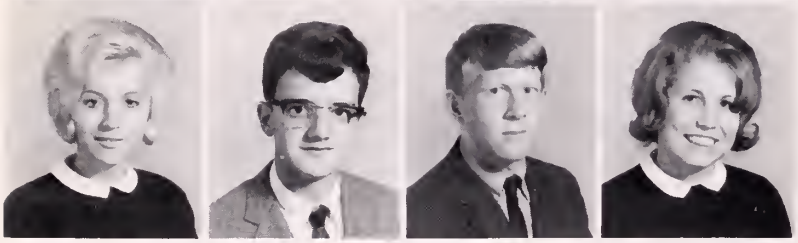

Deborah Mull
Ronnie Newcomb
Al Newman
Nellie Newsom

Bobby Newton
Deborah Newton
Randy Overby
Libby Owen
Nancy Parham

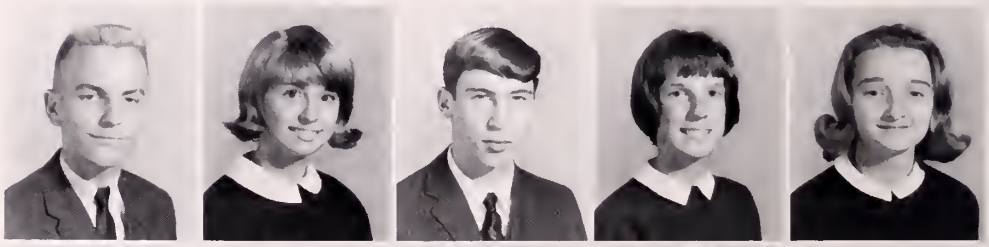

Michael Park
Danny Parker
Wayne Peterson
Sandra Pittman
Thomas Pool

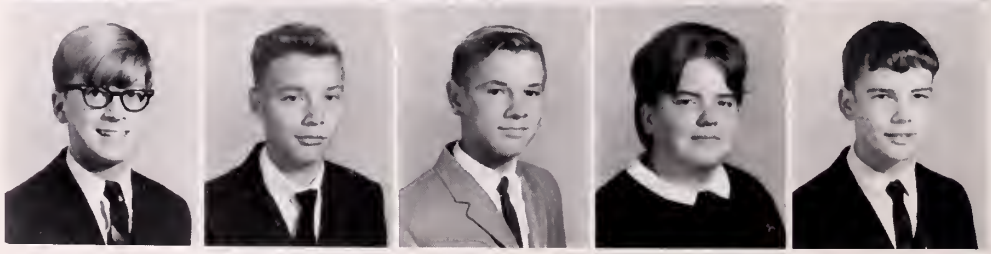

Ninth Grade

Kenny Powell
Ronald Price
Susan Propst
Bonnie Puryear

Claire Puryear
Janette Puryear
George Queen
Phyllis Queen

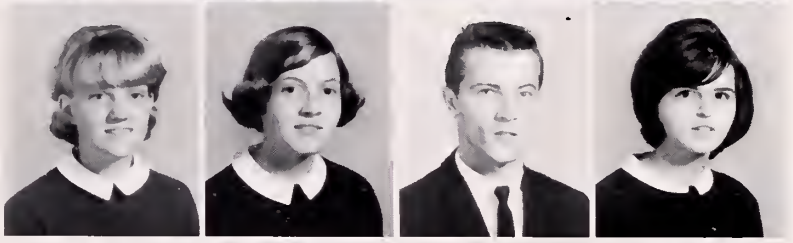

Herbert Ramsey
Mary Lou Ratliff
Jimmy Reams
Sylvia Reese

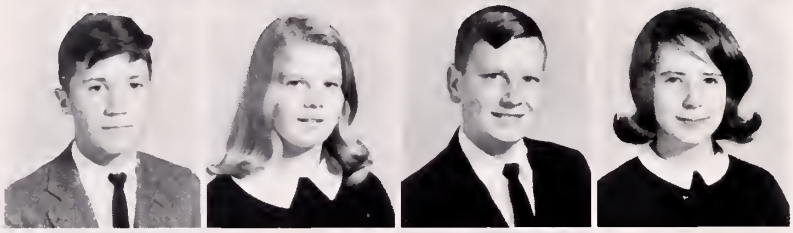

Richie Richards
Freddie Richardson
Tommy Route
Pete Rudd

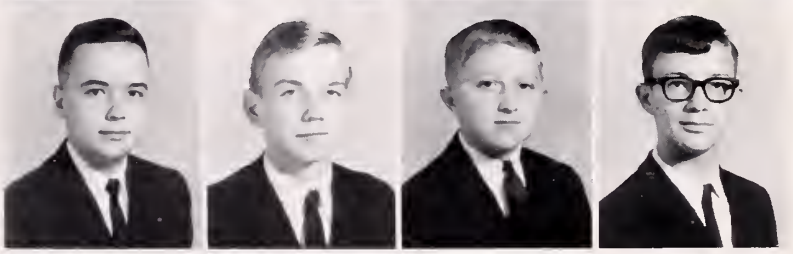

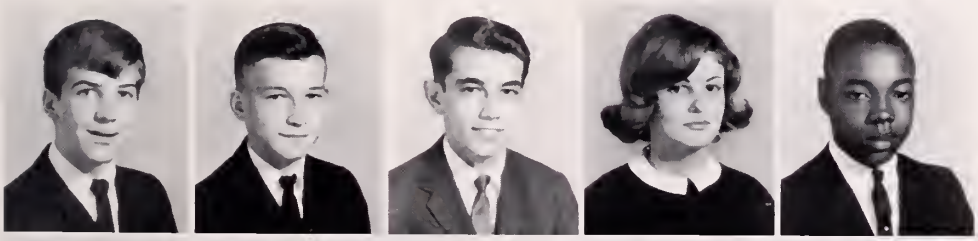

Archie Satterfield
Larry Seamans
Jackie Seate
Estelle Seay
Clarence Short

Brenda Sipes
Frankie Smiley
Brenda Smith
Judy Smith
Larry Smith

Ninth Grade

Titus Smith
Anne Snipes
Beverly Spain
Floyd Spain

Brenda Stembridge
Geraldine Stembridge
Elizabeth Thames
Bill Thompson

George Tisdale
Glenn Toone
Linda Tuck
Kathy Tucker

Carolyn Van Hoy
Charlie Walker
Paul Walker
Doris Weary

William Wilbourne
James Wildman
Franklin Wilkerson
Peggy Wilkerson
Diane Williamson

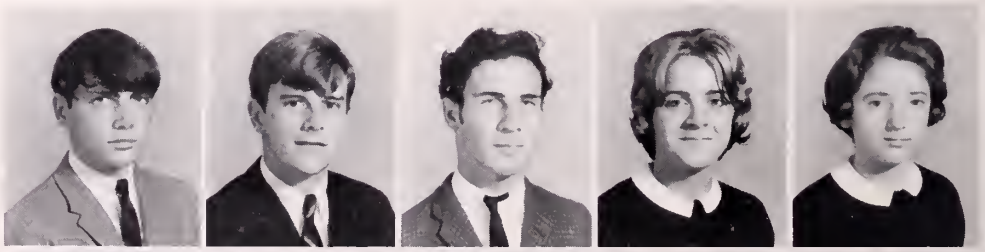

Harvey Wilson
Richard Wilson
Charles Winckler
James Worley
Gary Yancey

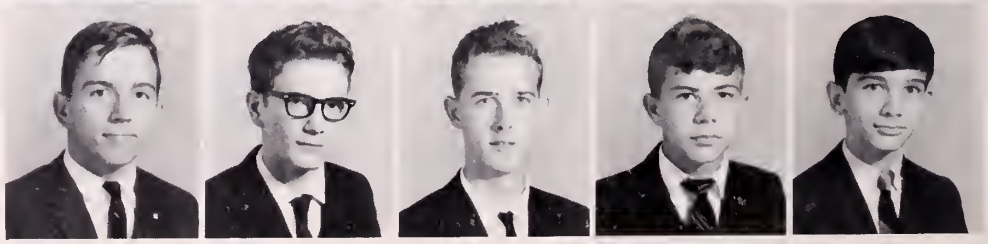

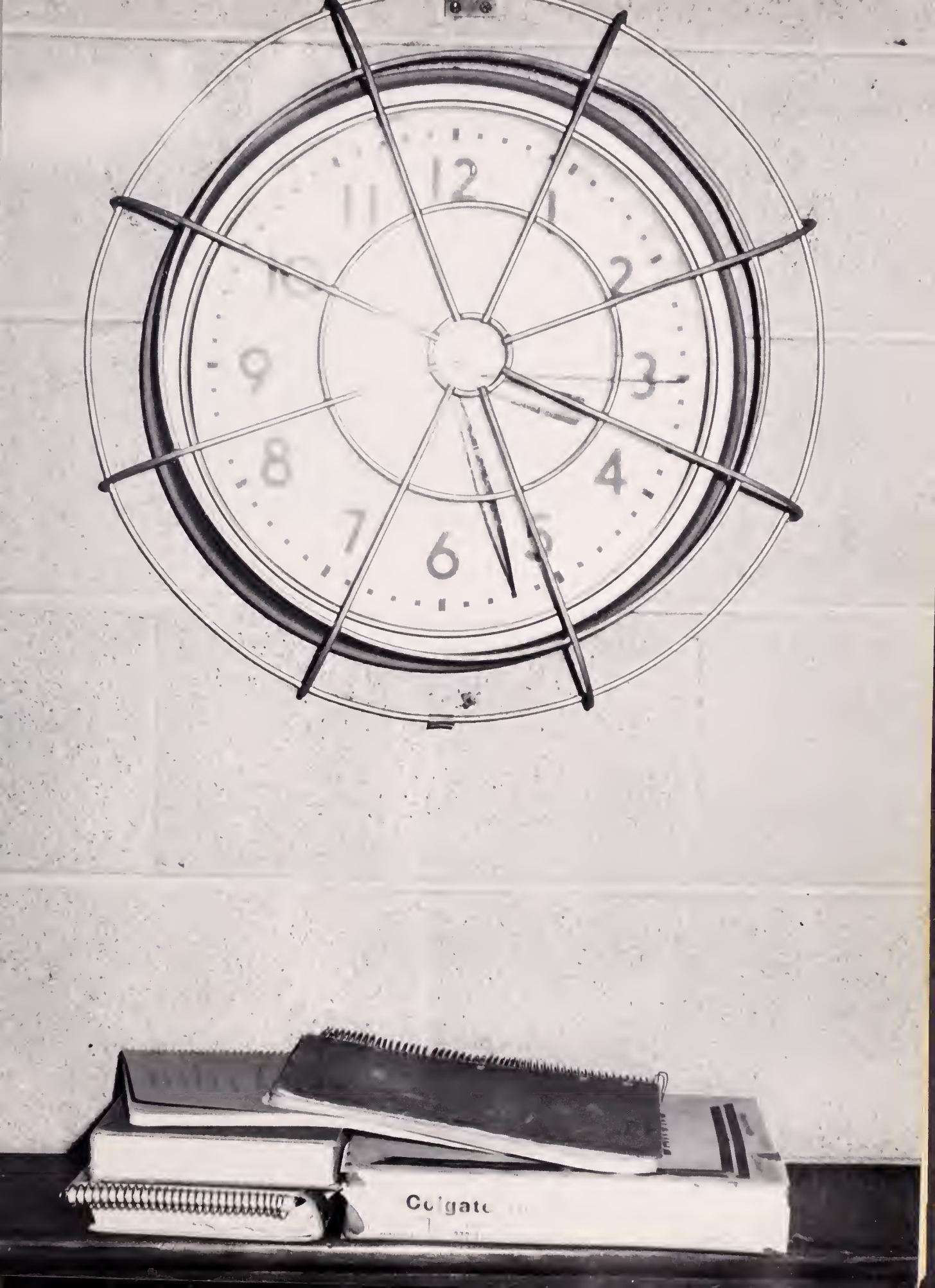
Colgate

Eighth Grade

President . . . . . Ann Asby O'Brien
Vice President . . . . . Paula Smith
Secretary . . . . . Robin Glasscock
Treasurer . . . . . Deborah Freeman
Reporter . . . . . Gayle Brankley
Sponsors . . . . . Mrs. Jo Ann Crews, Mrs. Mary Wood, Mrs. Connie Crowder, Mrs. Betty Crowder, Mr. Edward West, Mrs. Bernice Owen

The first year of high school is always a TIME OF GREAT EXPECTATIONS for the incoming students. It was mysterious for the eighth graders, the Class of '70, when they entered Bluestone in September. They were bewildered yet joyous as to what lay ahead for them.

As these eighth graders adjusted to the novelty of high school, they proceeded to learn about classes, teachers, and the organization of Bluestone through the Student Handbook and experience.

As the year wore on, they began to take part in extra-curricular activities such as J.V. cheerleading, football, and basketball. They also began their money-making projects by selling magazines.

This year was indeed a TIME OF GREAT EXPECTATIONS for all eighth graders.

Eighth Grade

Dianne Adams
Linda Adcock
William Allgood
Joyce Anderson

Ray Anderson
Wanda Arrington
Eddie Ayers
Danny Bagbey

Alfred Bigger
Michael Billings
Harold Blanks
Ryland Bolick

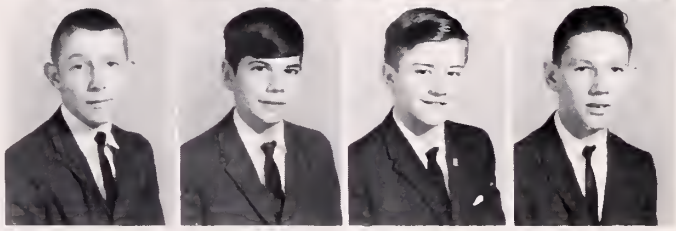

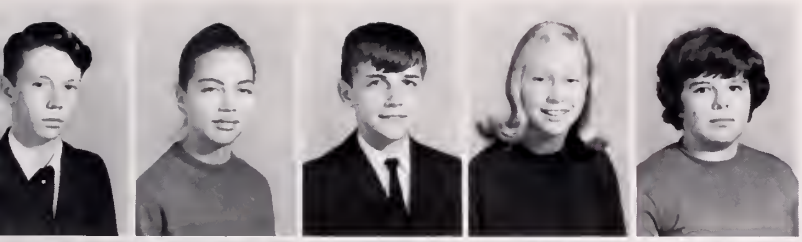

Donnie Bollinger
Brenda Bowen
Scottie Bowen
Gayle Brankley
Rose Brankley

Andy Brewer
Nancy Brooks
Wanda Brooks
Pamela Byrd
Kathy Cabaniss

Ann Caknipe
Linda Callis
Michael Campbell
Brenda Carter
Jo Ann Carter

Martha Carter
Mary Carter

Eighth Grade

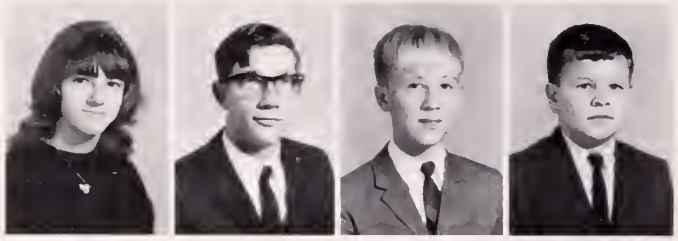

Sarah Carter
Larry Chapman
John Coffey
Eddie Coghill

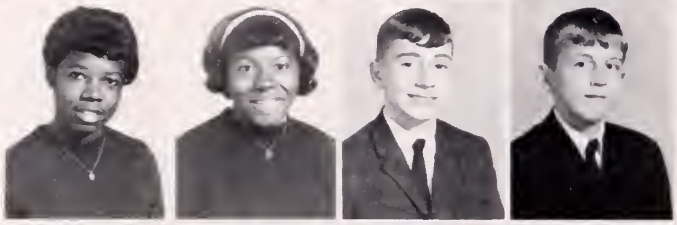

Deborah Coleman
Marilyn Coleman
John Collier
Allen Davis

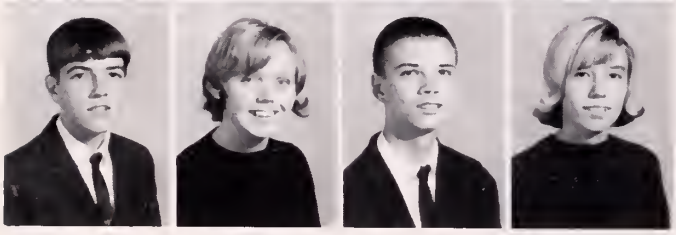

Coy Lee Davis
Kathy Dean
Robert Edwards
Cathy Ferguson

Bobby Fleming
Phyllis Flinn
Jerry Flynn
Jimmy Forlines
Roger Franklin

Augusta Frazier
Barbara Freeman
Debra Freeman
Betsy Garrett
Betty Garrett

Linda Gill
Linda Glassco
Jimmy Glasscock
Robin Glascock
Jacky Gordon

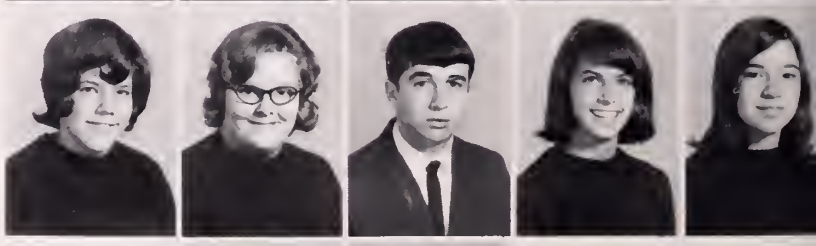

Gordon Gregory
Regina Griffin

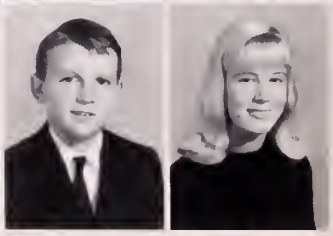

Eighth Grade

Timmy Griffin
Diana Gurley
Linda Gurley
Bryan Haga

Lilly Hamblen
Dean Harris
Floyd Hatcher
Nellie Hawker

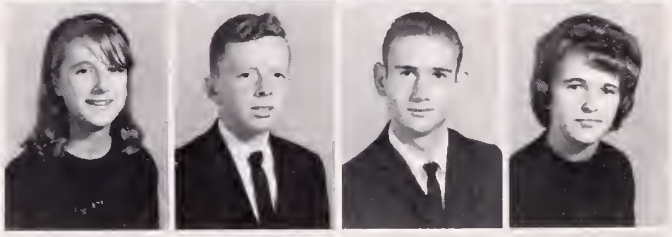

Debra Hayes
Joan Hayes
Tommy Hayes
Betty Hazelwood

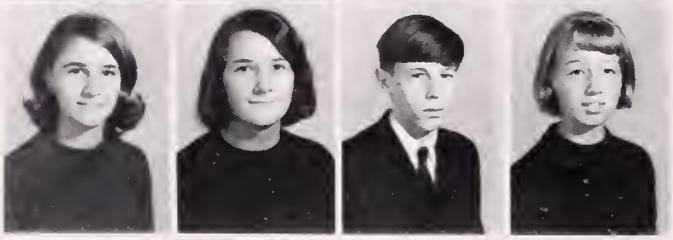

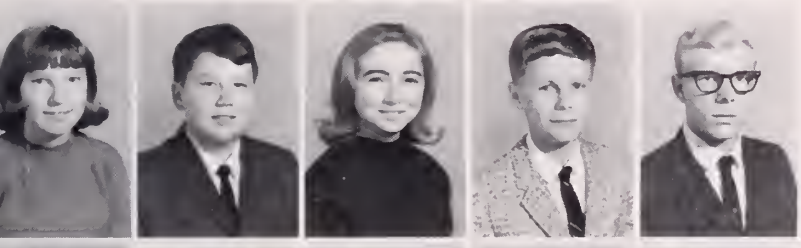

Elizabeth Hershman
Glen Hershman
Kathy Hightower
Paul Hoke
John Howerton

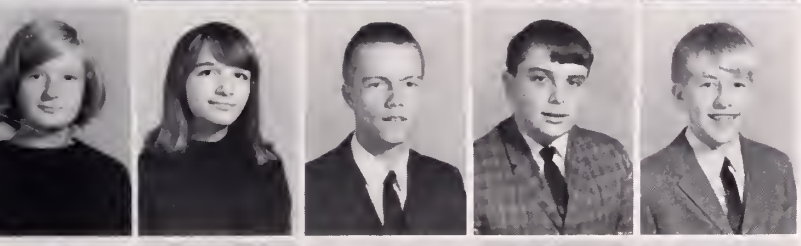

Judy Hudson
Sylvia Inge
Howard Joines
David Jones
Greg Jones

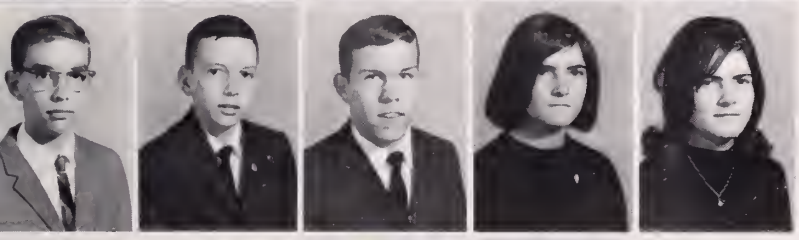

Morris Jordon
Morris Kennedy
Jimmy Kizer
Mary Lacks
Virginia Lacks

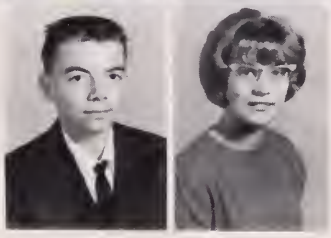

Lester Lanyon
Margret Lanyon

Eighth Grade

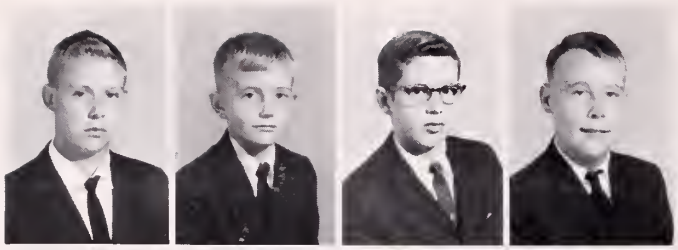

Michael Lenhart
Tony Marsh
John McWhite
Sidney Moody

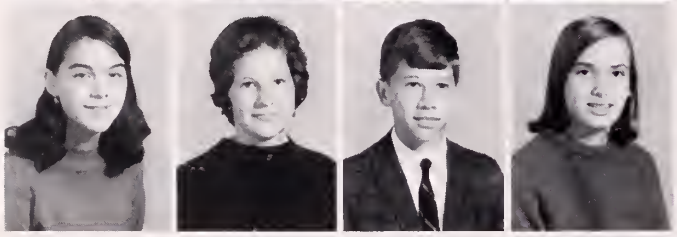

Gloria Moore
Joanne Moore
Steve Moore
Sharon Moran

Gary Morgan
Rose Newby
Mary Newcomb
Ralph Newman

Deborah Newton
Kay Nicholson
Rebecca Nicholson
Ann O'brien
C. C. O'Brien

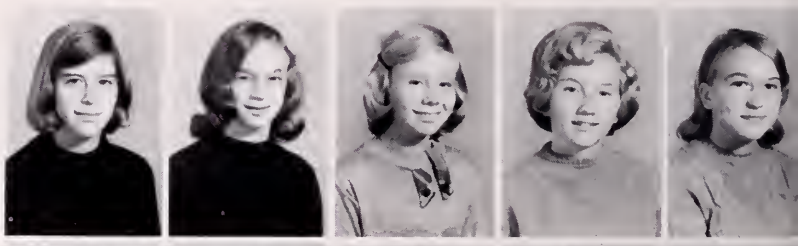

Terry O'steen
Betty Overbey
Ellen Owen
Kenneth Owen
Vicky Owen

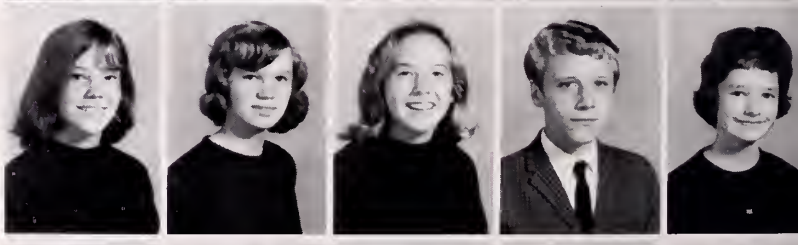

Jake Panther
Tommy Parker
Larry Parrish
Steve Pool
Joyce Poteat

Kay Powell
Dennis Price

Eighth Grade

Anne Ramsey
Charlie Ramsey
Bobby Rason
Donnie Reebals

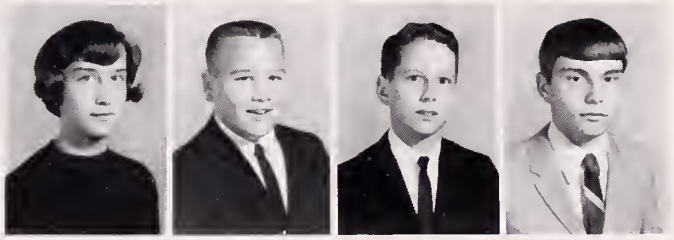

Betty Reese
Jerry Riggan
Johnny Riggan
Ann Roark

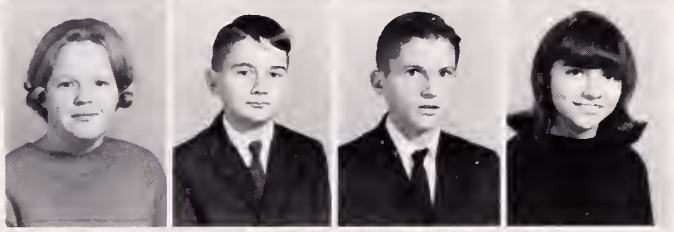

Ruth Rockwell
Janice Rogers
Rebecca Roope
Joe Sandy

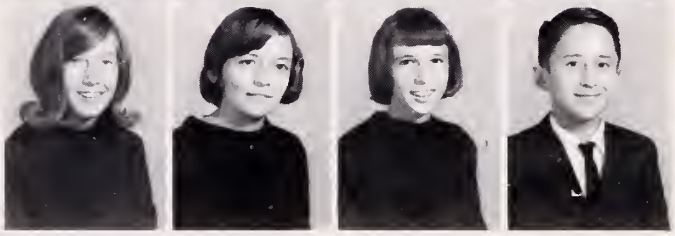

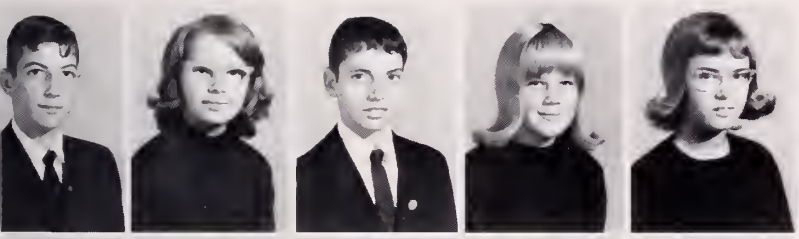

Ted Seay
Sue Sheldon
Henry Simmons
Paula Smith
Shirley Stebbins

Victor Stembridge
Phyllis Stumps
Brenda Talbott
Chrys Taylor
Joan Thames

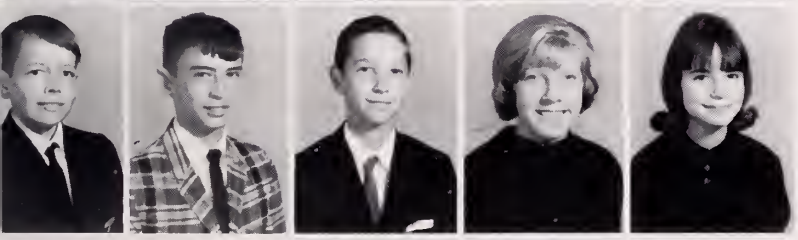

Tommy Thames
Harold Tharpe
William Thomas
Judy Thorpe
Judy Thorpe

Donna Tillotson
Len Toone

Eighth Grade

Jane Towery
Allen Tuck
Bonnie Tuck
Patricia Tuck

Ricky Van Hoy
Elaine Vaughn
Judy Vaughn
Joyce Weaver

James White
Betty Wilkerson
Gray Wilkins
Bobby Wilkinson

Nancy Wilkinson
Eugene Williams
Del Williams
Bob Williamson
Hilda Williamson

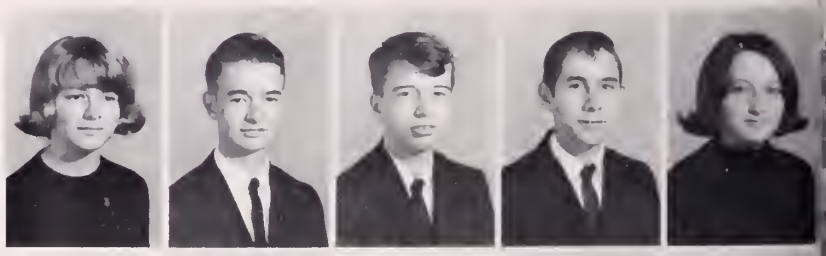

Dale Wilson
Dennis Wilson
Donna Jean Wilson
Doris Wilson
Michael Winn

Nancy Wrenn
Ellen Wright
Ben Woltz
Beverly Yancey
Mattie Lee Yancey

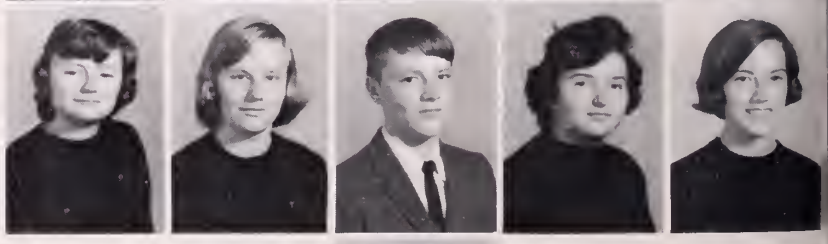

Phyllis Young

Organizations

OFFICERS: SEATED-- Marlise Blanks, Asst.-Business Manager; Sarah Emory, Editor; Dottie Dean, Business Manager. STANDING-- Bill Sizemore, Photographer; Jack Anderson, Sports Editor.

Journalism Club . .

The MONITOR, the monthly newspaper now in its eleventh year, is published by the Journalism Club. Members, selected by a competitive test in the ninth through the twelfth grades, meet weekly after school to work on the paper.

Delegates attend the annual Southern Interscholastic Press Association at Washington and Lee University, in Lexington, where the paper is judged and wins an occasional award.

Monitors prove interesting and informing.

Bill Sizemore--Photographer

MONITOR REPORTERS: Left to Right--T. Thames, H. Robinson, G. Montaque, C. Van Hoy, G. Gregory, J. Hopkins, C. Panther, W. Johnson, N. Collis, N. Tarrye, J. Anderson, R. Frazier, N. Cary, L. Owen, B. Crowder, R. Jolly, M. Moss, W. Roberts, C. Vaughan, B. Judy, L. Hodges, W. Cole, R. Watkins, R. Buchanan. NOT SHOWN--Marlise Blanks, Susan Garland, Connie Pittard.

Publishes News

SPONSOR: Mrs. Hilda Collins

EDITOR: Sarah Lee Emory

Bluestone's presentation of the one-act play, "Playgoers" by Arthur Wing Pinero, marked the tenth consecutive winning of first place in the annual One-Act Play Festival by Bluestone.

It takes many things to create a dramatic production:

work and rehearsal

close attention to detail

line learning

form

dedication

concentration

at Bluestone

The Dramatic Arts Department of Bluestone High School presented "Low and Behold" by John Patrick, in November, 1965.

Dougie Wilkerson, Scottie Smith Bedinger, Trudie Jaber

Trudie Jaber, Morgan Moss, Charles Vaughn, Dougie Wilkerson, Scottie Smith Bedinger, Ellen Newcomb, Martin Mills

Scottie Smith Bedinger, Morgan Moss, Charles Vaughn, Dougie Wilkerson

Morgan Moss, Charles Vaughn, Hollis Lowery, Dixie Winn

Jean Jones, Cleo Wilkerson, Jackie Carter, Delores Yancey, Jerry Hayes, Harrison Seamans

Choral Club . . .

DIRECTOR: Mrs. Elizabeth Owen

PIANIST: Joette Mello

MEMBERS: FIRST ROW-- L. Worley, D. Hite, M. Ratliff, A. Snipes, P. Hershman, D. Boldin, N. Cary, L. Stevens, L. Tuck. SECOND ROW-- J. Young, L. Johnson, J. Jones, C. Nicholson, J. Seay, L. Garner, L. Owen, B. Burnette, B. Tucker, J. Smith. THIRD ROW-- D. Yancey, G. Wood, A. Farror, M. Yancey, M. Rickman, L. Byrd, S. Tharpe, S. Reese, E. Bruce, E. Skipwith, I. Love. FOURTH ROW-- G. Queen, P. Elliott, C. Peterson, W. Roberts, G. Clark, D. Glassco, T. Dixon, M. Moore, S. Tuck, J. Mello, Mrs. E. Owen.

A Time to Harmonize

GIRLS' ENSEMBLE: Deborah Boulding, Phyllis Hershman, Joette Mello, Betsy Adams, Annette Morris, Mary Lou Ratliff, Anne Snipes, Anne O'Brien. SEATED-Mrs. Elizabeth Owen.

The Choral Club, under the direction of Mrs. Elizabeth Owen, accomplished much this year in vocal quality.

Daily practice and perseverance resulted in excellent performances. The group gave joint concerts with the band at Christmas and Easter. Along with several other groups, the Choral Club performed at commencement exercises.

The Girls' Ensemble is a group of girls, chosen by Mrs. Owen, who show particular talent in the vocal field. These girls met with Mrs. Owen on Tuesday afternoon to practice.

Girls' Ensemble practicing before a performance.

BETA OFFICERS: SEATED--Mrs. Rachel Pixley, Sponsor; Sarah Emory, President; Linda Pixley, Vice-President; Mr. David Ziskind, Sponsor. STANDING: Scottie Smith Bedinger, Treasurer; Marlise Blanks, Reporter; Cora Boswell, Secretary.

Beta Members Represent . . .

The Bluestone Beta Club, a member of the National Beta Club, is a non-secret, leadership-service organization for high school students. The purpose of this organization is to promote honesty, service, and leadership among high school students, to reward mentorious achievement, and to encourage students to continue their education beyond the high school level.

To obtain membership, a student must maintain a B or better average, meet certain standards of behavior, and conduct himself individually and collectively so that the whole student body will respect and uphold the chapter.

President--Sarah Emory

Leadership, Scholarship, and Citizenship

Members-- FIRST ROW: B. Daniels, N. Collis, M. Blanks, S. Bedinger, C. Boswell, S. Emory, D. Accettullo. SECOND ROW: S. Payne, M. Seay, H. Robinson, J. Anderson, L. Cantrell, B. Colgate, P. Brinkley, P. Lenhart, D. Dean, E. Skipwith. THIRD ROW: K. Crudup, C. Roope, J. Mello, K. Hite, S. Gill, R. Frazier, M. Glazener, D. Hite, C. Panther, W. Johnson, J. Owen. FOURTH ROW: R. Woltz, E. Crowe, S. Tharpe, J. Bowden, D. Kemp, L. Hodges, B. Hite, J. Hopkins, L. Adcock, R. Hart. FIFTH ROW: L. Smith, J. Price, R. Jolly, T. Thomas, B. Sizemore, A. Montague, T. Hudson. NOT SHOWN-- L. Pixley, J. Brame, R. Buchanan

On the tenth of November, 1965, both the new members and their parents attended the induction ceremony, where the new members, after being installed, received certificates and their official Beta Club pins.

Junior and Senior members of the club earned their work credits by helping in the school office, in the guidance office, by helping teachers and arranging bulletin boards.

On March 15-16, 1965, 15 delegates were sent to the Beta Club Convention at Hotel Roanoke, Roanoke, Virginia.

A Time for Transporting

BUS DRIVERS--Left to Right--M. Howerton, G. York, M. Elliott, I. Loftis, T. Tuck, T. Hudson, J. Hopkins, L. McPeters, J. Riggan, C. Newton, J. Bohannon, T. Inge, C. Hazelwood, S. Winkler, J. Hite, E. Hoyle, H. Bunn, R. Bryson, J. Brewer, J. Love, J. Adams, J. Vaughan.

Safety is the aim of the capable students who are Bluestone's bus drivers. Before starting their routes each day, they check their buses thoroughly to make sure the buses are in safe operating condition. Students may be sure of safe passage between school and home because of these bus drivers who have carefully maintained an outstanding safety record.

SUBSTITUTE BUS DRIVERS--Left to Right--W. Ramsey, D. Hite, R. Stembridge, M. Sheay, K. Orr, T. Newby, G. Clark, B. Garner, P. Tuck, M. Moore, T. Taylor.

A Time to Help Others

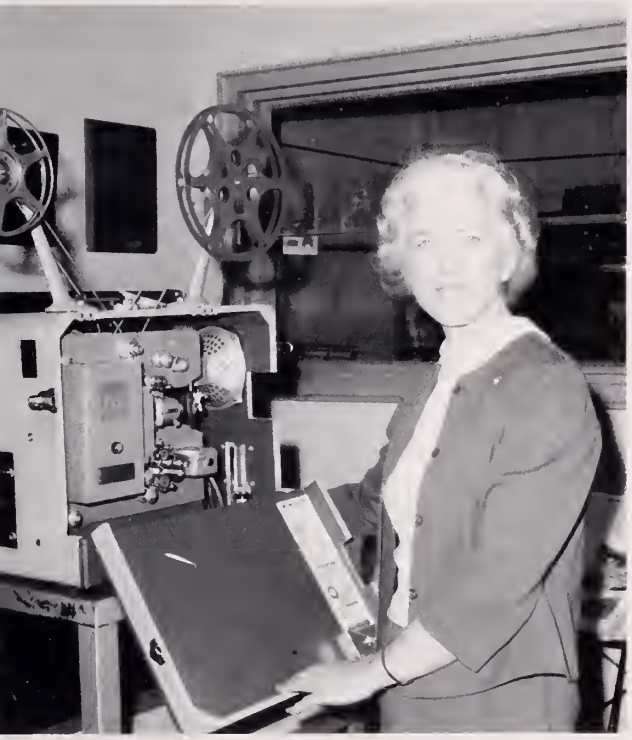

SPONSOR: Mrs. Lois Berry

Under the direction of Mrs. Lois Berry, the Projector Club teaches students how to operate all audio-visual equipment.

The members of the club serve the school by showing films during their study halls.

PROJECTOR CLUB MEMBERS: M. Hamblin, M. Mills, C. Morningstar, T. Dixon, H. Jones, S. Winkler, Mrs. L. Berry, C. Newton, T. Taylor, W. Roberts, F. Winn, T. Tuck.

EXECUTIVE BOARD: FRONT ROW--B. Daniel, L. Pixley, D. Accettulo, S. Payne, M. Blanks. SECOND ROW--H. Hunter, G. Hutcheson, J. Chappell, N. Breedlove, W. Johnson, C. Pittard. NOT SHOWN--S. Garland, J. Morgan.

Golden Link Staff Members Take Time...

SPONSORS: Miss S. Douthat, Miss C. Martin. EDITOR: MIDDLE--Barbara Daniel.

Executive Board Meeting

CLASS STAFF: D. Davis, T. Thames, W. Johnson, K. Hite, D. Dean, N. Jones, P. Bowden, G. Gregory, S. Prospt, L. Bryson.

The annual staff began their work in September by assigning specific duties to the various staffs. Everyone helped in selling ads, and several students became busy selling annuals.

One of the main duties of the staff is planning pictures to be taken and later classifying them. Finding suitable places and poses is always a big job for the photographers.

After getting the pictures and articles together, the chairman of each staff began making layouts. This task takes much time and effort and requires originality and patience on the part of these chairmen.

When everything is typed and sent off to the publisher, everyone sits back and relaxes to wait for the finished product.

Compile . . . Edit . . .

SPORTS STAFF: FRONT ROW--P. Brinkly, P. Lenhart, J. Morgan, N. Colles, J. Anderson. SECOND ROW--N. Accettullo, S. Glascox, D. Pittard, R. Jolly, B. Judy, W. Lenhart.

CLUB STAFF: FRONT ROW--Y. Bugg, P. Williamson, B. Crowder, G. Montaque, R. Bullock. SECOND ROW--R. Watkins, J. Mello, N. Breedlove, W. Cole, V. Herndon, M. Carter.

FEATURE STAFF: SEATED--N. Tarrye, G. Hutcheson, S. Gill, H. Robinson. SECOND ROW--H. Ritchie, L. Owen, B. Colgate, E. Thames, G. Judy, D. Newton.

ART EDITOR: B. Daniel

and Deliver the Yearbooks

The Golden Link sponsors and sports editor, Joanne Morgan, discuss plans for layouts.

PHOTOGRAPHY STAFF: H. Hunter, W. Roberts, M. Moss, P. Brinkly.

MONOGRAM CLUB MEMBERS: FRONT ROW--S. Gill, E. Newcomb, N. Collis, D. Accettullo. SECOND ROW--M. Blanks, G. Hutcheson, J. Morgan, D. Winn. THIRD ROW--J. Chappell, T. Jaber, B. Burnette, G. Judy, M. Seay, G. Watkins. NOT SHOWN--L. Hodges, B. Colgate, J. Brame.

Girls Plan Annual Activities

The Girls Monogram Club is an organization for girls who letter in varsity cheerleading, varsity basketball, and basketball management.

This year the Monogram Club plans to have a basketball and football game between members of the club and the teachers. They also plan to raise funds by selling candy at the football and basketball games.

At the end of the year they will have an annual banquet for all members of the Monogram Club.

OFFICERS: Left to Right--Sally Gill, Reporter; Jo-Anne Morgan, Treasurer; Ellen Newcomb, President; Donna Accettullo, Secretary; Nancy Collis, V-President.

SPONSOR: Miss Georginnia Watkins
PRESIDENT: Ellen Newcomb

Monogram Club Uses Time Wisely

SPONSOR: Coach William Wade
PRESIDENT: Eddie Crowe

OFFICERS: W. Wade, Sponsor; E. Crowe, President. SECOND ROW--L. Inge, V-President; B. Judy, Sergeant of Arms; L. Smith, Secretary; H. Hunter, Treasurer; W. Roberts, Chaplain.

The new sponsor for the Monogram Club this year is Coach William Wade.

The Monogram Club has added to their list this year, two new offices. One is the chaplain who leads in devotions. The other office is that of Sergeant of Arms, who keeps order over the meetings.

The activities planned for this year are: Sponsoring the annual talent show and giving the Monogram sports banquet. This banquet usually consists of a dinner for the boys of the Monogram Club and their parents. A well-known guest speaker is present for this occasion. They have also planned a picnic in the Spring.

MEMBERS: FRONT ROW--L. Smith, H. Hunter, E. Crowe, W. Roberts, B. Judy, L. Inge, J. Burch, W. Wade. SECOND ROW--D. Hayes, R. Woltz, T. Ashworth, M. Tamersoy, T. Dixon, T. Emory, G. Smith, T. Taylor, B. Collie. THIRD ROW--M. Mills, G. York, D. Wilkerson, B. Berry, D. Griffith, J. Price, R. Reese, B. Simmons. FOURTH ROW--R. Bryson, J. Judy, R. Rickman, R. Hart, T. Parks, W. Lenhart, J. Smith.

Moments to . . . Practice . . .

MARCHING BAND: Left to Right-- N. Bruce, E. Bruce, C. Nicholson, J. Brame, N. Parham, S. Edgerton, A. Yeates, P. Blankenship, L. Ayers, J. Hayes, A. Johnson, L. Bond, Mr. Conner, C. Morningstar, R. Woltz, J. Atkins, C. Ligon, T. Boswell, J. Carter, G. Chandler, G. Moore, J. Reams, R. Van Hoy, M. Kennedy, P. Queen, R. Buchanan, L. Bugg, A. White, A. Davis, B. McBride, B. Wilkinson, E. Buchanan, C. Carter, R. Richards, J. McWhite, J. W. Collier, J. Inge, J. Bigger, S. Hatcher, B. Woltz, R. Jolly, B. Simmons, E. Moore, P. Clark, T. Hayes, M. Elliott, T. Tuck, C. Hazelwood, J. Rogers, D. Driggs, R. Newcomb.

CONCERT BAND: FIRST ROW-- T. Boswell, M. Kennedy, G. Chandler, J. Brame, S. Edgerton, J. Brame, J. Carter, J. Reams, G. Moore, R. Van Hoy. SECOND ROW-- R. Woltz, J. Atkins, P. Clark, S. Keene, C. Ligon, J. Inge, J. Bigger, B. McBride, B. Woltz, E. Moore. THIRD ROW-- R. Buchanan, A. White, L. Bugg, E. Buchanan, S. Hatcher, R. Jolly, R. Richards, C. Carter, J. W. Collier, A. Davis, B. Simmons. FOURTH ROW-- Mr. Conner, M. Elliott, T. Tuck, J. Rogers, C. Hazelwood, R. Newcomb, T. Hayes, D. Driggs, C. Morningstar.

Majorettes display their variety of costumes.

The Bluestone Band, Majorettes, and Drill Team are very active members of the school organizations. During football season they perform for all of the home and away games. At Christmas time they can be seen in surrounding towns, playing in the Santa Claus Parades. A Christmas Concert for the student body begins the concerts that are given at various times during the winter and spring. There are concerts given at Chase City, Clarksville, and Boydton Elementary schools for the school children. In March they participate in the District Festival, and in April the band presents the Spring Concert. At commencement time the band provides music for the seniors. We are also represented by a few members of the band in All-State Band every year. The band is under the direction of Walter D. Conner, and Drum Major is Charles Morningstar.

. . . *Render Results and* . . .

MAJORETTES AND DRUM MAJOR: Left to Right-- Nancy Parham, Jackie Brame, Kay Owen, Judy Brame, Sandra Edgerton, Charles Morningstar, Connie Nicholson.

. . . Gain Experience for Future Years

DRILL TEAM: Left to Right-- June Huff, Linda Bond, Anita Johnson, Judy Hayes, Linda Ayers. NOT SHOWN-- Anne Yeates, Phyllis Blankenship.

EIGHTH GRADE BAND: FIRST ROW-- M. Kennedy, G. Moore, R. Van Hoy, L. Jones, J. Neal. SECOND ROW-- A. Davis, J. W. Collier, H. Venable, T. Hayes, B. Williams, W. Pennell, T. King.

The Eighth Grade Band is composed of beginning and intermediate students. These students perform with the advanced band for parades and some of the concerts to gain experience for the coming years.

ALL-STATE BAND TRYOUTS: FIRST ROW-- T. Boswell, G. Chandler, J. Brame, C. Morningstar, R. Woltz, S. Keene. SECOND ROW-- S. Hatcher, A. White, R. Buchanan, L. Bugg, E. Buchanan, B. Simmons, J. Bigger, J. Inge.

S.C.A. OFFICERS-- SEATED: David Griffith, President, Tinker Ashworth, Vice-President; Dottie Dean, Secretary. STANDING-- Janelle Judy, Reporter; Mark Trowbridge, Treasurer.

All Students Play a . . .

The S.C.A. is an organization to represent the students in all school activities and help other school clubs carry out their intended goals. They also help all new clubs to get on their feet and become a part of the Bluestone team.

President David Griffith and his well chosen staff stressed a better understanding among teachers and students throughout the school year.

The S.C.A.'s main objective this year was to encourage a high scholastic standing among each student. The fact was stressed that Bluestone's students should work together with the faculty to solve all problems.

In a district meeting, representatives from Bluestone's S.C.A. discussed problems common in all schools.

S.C.A. REPRESENTATIVES-- FIRST ROW: P. Hastings, D. Gurley, L. Gill, R. Rockwell. SECOND ROW--T. Parker, D. Boldin, P. Norwood, M. Park, E. Brewer. THIRD ROW-- Steve Moore, A. Newman, T. Jaber, A. Young, C. Newton. FOURTH ROW-- S. Ashworth, N. Cary, S. Propst, P. Tuck, H. Jones.

Part in Student Body

PRESIDENT--David Griffith and SPONSOR--Mr. Donald Propst

F.H.A. . . . A Time to Prepare for . . .

F.H.A. MEMBERS: FRONT ROW-- E. Byrd, A. Caknipe, B. Yancey, V. Hite, B. Spain, J. Walker, P. Woodson, Mary Bunn, L. Adcock. SECOND ROW-- Mrs. Mary Wood, M. Howerton, M. Burney, I. Love, N. Newsome, B. Easley, E. Bruce, M. Seay, J. Presson, E. Seay, B. Stembridge, A. Brewer, A. Lacks. THIRD ROW-- J. Thorpe, M. Newcomb, B. Freeman, K. Fergerson, S. Brooks, R. Griffin, A. O'Brien, M. Bowen, L. Worley, J. Arms, J. Owen, M. Rickman, L. Shivers, M. Bristow. FOURTH ROW-- D. Wilson, V. Owen, D. Gurley, B. Reese, P. Flynn, J. Hayes, S. Pittman, P. Queen, B. Wilkerson, P. Hicks, K. Tucker, B. Sipes, A. Brewer, N. Jones, M. Lacks, B. Garrett. FIFTH ROW-- B. Tuck, J. Tyree, J. Vaughan, B. Hazlewood, D. Coleman, L. Garner, A. Loftis, A. Loftis, A. Puryear, N. Bruce, W. Brooks, J. Moore. SIXTH ROW-- C. McKinney, C. Flynn, B. Hall, P. Tuck, K. Hightower, J. Poteat, V. Howell, N. Adcock, P. Wilkerson, P. Pittman, J. Carter, L. Seamans, B. Parker. SEVENTH ROW-- S. Inge, B. Lanyon, L. Glassco, E. Wright, B. Bowen, L. Jones, B. Puryear, J. Simmons, L. Brankly, H. Duckworth, N. Hawkins, K. Adams, W. Arrington.

Members of the F.H.A. were encouraged to meet two objectives this year. These were: "Morals and Manners Matter" and "Jobs, Careers, and You." Not only did members of the Bluestone Chapter strive to meet these goals in the classroom, but in the home and in public as well.

The Bluestone High School Chapter had exhibits at both the school fair and South Central Fair. They gave their annual Mother-Daughter Banquet at which achievements of members were recognized.

Beverly Spain was Chapter and Federation reporter.

F. H. A. OFFICERS: SEATED-- Mary Bunn, V-President; Evelyn Bruce, President; Linda Adcock, Secretary. STANDING-- Virginia Hite, Reporter; Phyllis Woodson, Historian; Beverly Spain, Parliamentarian; Janice Walker, Treasurer.

Future Homemaking

Judy Riggan, Nora Jones, and Beverly Spain attended the 1965 State Convention at Hotel Roanoke.

The 1965 F. H. A. camp was attended by Barbara Garrett, Alice Brewer, Linda Yancey, and Delores Owen.

SPONSORS: Mrs. Mary Wood and Miss Mary Copley.

F.F.A. Members Spend Time

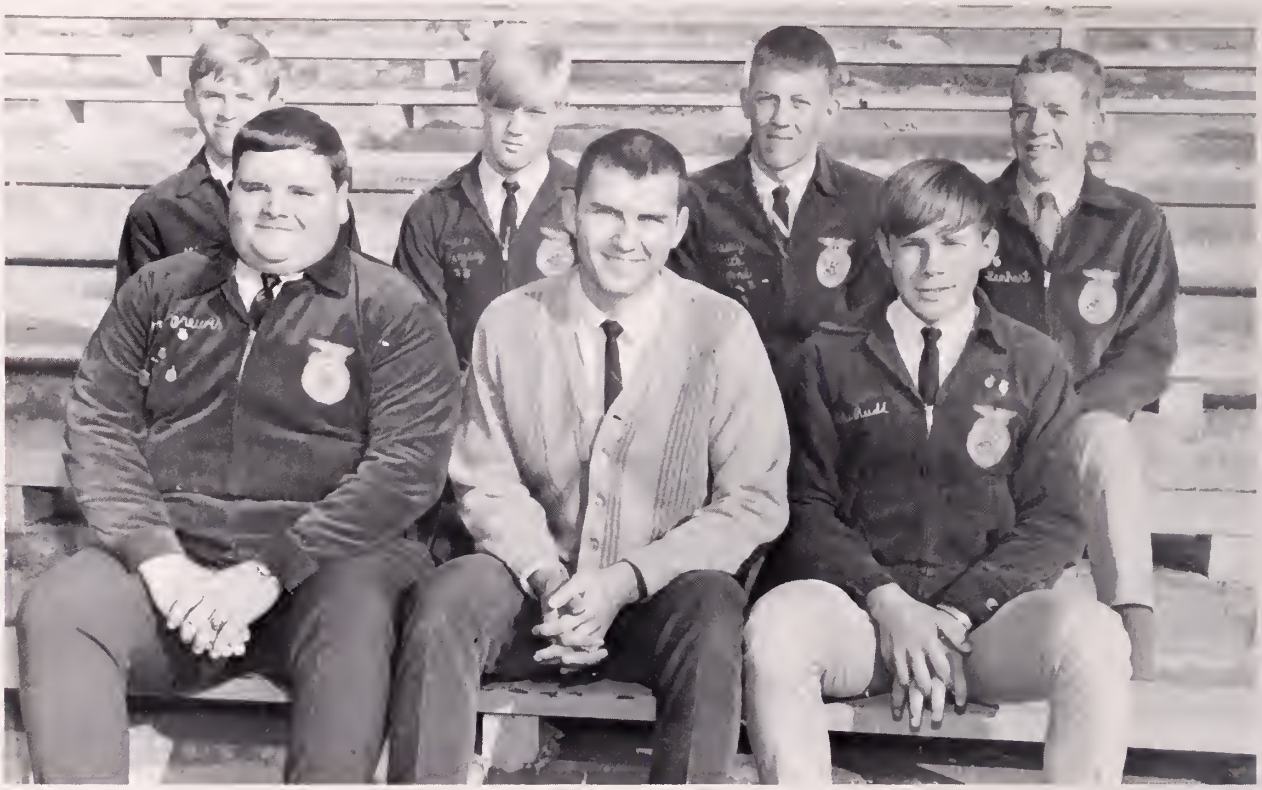

OFFICERS: FIRST ROW-- Jimmy Brewer, President; Mr. James Puckett, Adviser; Gene Greene, Vice-President. SECOND ROW-- Raymond Honeycutt, Secretary; Jack Neal, Treasurer; Presley Tuck, Reporter; Larry McPeters, Sentinel.

The Future Farmers of America, or F.F.A. as is commonly known is the national organization of boys studying vocational agriculture in public secondary schools.

The foundation of the F.F.A. organization is built on patriotism, citizenship, improved agriculture, scholarship, service, co-operation, sportsmanship, character development, and leadership.

SPONSORS-- Left to Right-- Mr. Donald Propst, Mr. A. A. LeGrand, Mr. James Puckett.

The F.F.A. motto is Learning To Do, Doing To Learn, Earning To Live, Living To Serve. This is only four lines, but these lines are filled with practical leadership, reflecting a spirit and sincerity that shows the true viewpoint of rural youth.

The department of vocational agriculture at Bluestone is now in its eleventh year with an enrollment of about one hundred and twenty-three members.

The Forestry Degree team placed fourth in judging.

in Learning Through Projects

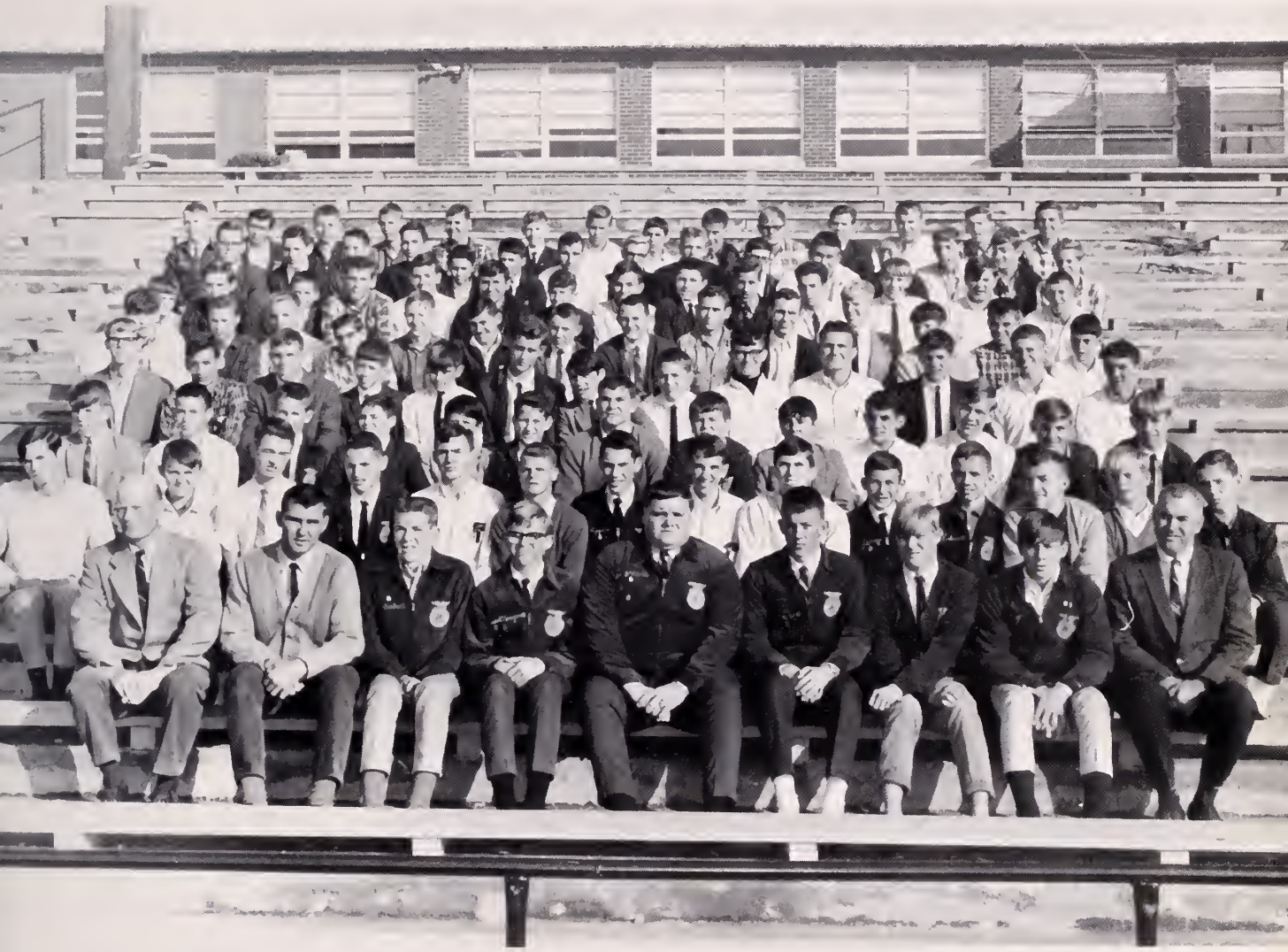

MEMBERS-- FIRST ROW: Mr. A. A. LeGrand, Mr. J. Puckett, L. McPeters, R. Honeycutt, J. Brewer, P. Tuck, J. Neal, G. Greene, Mr. D. Propst. SECOND ROW: T. Hudson, G. Yancey, E. Winn, J. Riggan, D. Garret, J. Arrington, F. Spain, J. Brewer, T. Inge, L. Seamans, B. Duckworth, C. Honeycutt, B. Arrington, C. Walker. THIRD ROW: T. Chandler, D. Beam, G. Morgan, J. Flynn, J. Sandy, B. Mason, F. Winn, E. Coghill, C. Bruce, J. Seate, F. Richardson, M. Elliott, M. Hines. FOURTH ROW: P. Elliott, J. Bohannan, J. Kizer, S. Moore, T. Parker, C. Winckler, W. Wilbourne, C. Carter, P. Rudd, B. Garner, M. Elliott, D. Talbott, D. Jones. FIFTH ROW: E. Bailey, D. Parker, B. Newton, W. Reese, C. McKenney, D. Cox, A. Bigger, B. Wilkerson, F. Hatcher, C. Newton, T. Tuck, M. Campbell, L. Lanyon, H. Simmons. SIXTH ROW: L. Parrish, L. Lawrence, E. Powell, W. Bowen, J. Hite, C. Blanks, M. Ashworth, H. Wilson, W. Allgood, J. Panther, H. Honaker, G. Moss, B. Adams, J. Rogers. SEVENTH ROW: T. Dixon, R. Bollinger, P. Walker, C. Walder, W. Keeton, H. Ramsey, E. Williamson, J. Howerton, M. Howerton, G. Hudson, A. Hite, P. Chandler, R. Overby, R. Lacks, K. Owen. EIGHTH ROW: S. Moody, W. Ramsey, R. Puryear, R. Seay, W. Stembridge, V. Stembridge, M. Lenhart, B. Williamson, A. Gilreath, M. Bowen, E. Tuck, D. Glassco, R. Hope, M. Love.

Progress Through Practice

F. B. L. A. MEMBERS-- SEATED-- J. Hayes, P. Blankenship, B. Carter, B. Hite, L. Hodges, C. Panther. SECOND ROW-- Mr. Berman Scott, S. Toone, T. Newby, E. Hite, P. Flynn, E. Skipwith, S. Tharpe, J. Hopkins. THIRD ROW-- R. Reese, R. Williamson, L. Byrd, A. Yeates, D. Kemp, C. Wilkerson, J. Young.

President-- Brenda Hite
Vice-President-- Bonnie Carter
Treasurer-- Christine Panther

Secretary-- Patsy Tuck
Reporter-- Linda Hodges
Historian-- Phyllis Blankenship
Members at Large-- Ellen Brewer, Jerry Hayes

The Future Business Leaders of America was a newly organized club at Bluestone this past year. Its membership consist of those students planning a business career after they finish school.

The Longwood Chapter held an installation service for the club last January, with a reception afterwards.

The yearly projects of the F.B.L.A. are rendering typewriting service for the faculty and displaying bulletin boards on the various business colleges of Virginia.

Sports

Track Team Wins

The B.H.S. track team captured the Group II District III track Chamoionship for the third consecutive year. After being undefeated for the season, the Barons, led by captain Jimmy Puryear, went to win the district meet at Hampden-Sydney College. After winning here, they went on to the state meet at Charlottesville and showed their ability by placing seventh in the state.

Tommy Park placed third in the mile.

During the season, the Barons broke many records including the high-jump, the 880 yard relay, the mile run, the 220 yard dash, the discus throw, the 100 yard dash, the broad jump, the mile relay, and the pole vault. The Bluestone track team set a district scoring record, also.

Bluestone students and former coach Jackson at the track meet at Hampden-Sydney.

District Title

Mile relay team sets record--Wayne Lenhart, Tommy Park, Tinker Ashworth, James Loftis.

B.H.S.	Halifax
65	53

B.H.S.	Blackstone	Brunswick	Dinwiddie	Randolph-Henry
71 1/2	13	41 1/2	17	48

B.H.S.	Emporia
69	49

B.H.S.	Cumberland	Randolph-Henry	Victoria
79 1/2	21 1/2	39	12

B.H.S.	Emporia	Brunswick	Randolph-Henry
59 1/2	57 1/2	8 1/2	27 1/2

B.H.S.	Halifax
77	41

District Meet

B.H.S.	Emporia	Brunswick	Randolph-Henry	Dinwiddie
57 1/2	32 1/2	5	18	5

Cumberland	Victoria	Blackstone	Amelia
10	12	9	5

Baseball Barons Take District Championship

FIRST ROW: Daryl Bagby, Del Pool, David Beam, Kip Gordon, Robert Woltz. SECOND ROW: Ricky Rickman, Dougie Wilkinson, Jerry Inge, Louis Anderson, Ronnie Hodges. THIRD ROW: Coach Crowder, Eddie Crowe, Peter Davis, John Pool, Jimmy Ramsey, Danny Smith, Willard Yeates.

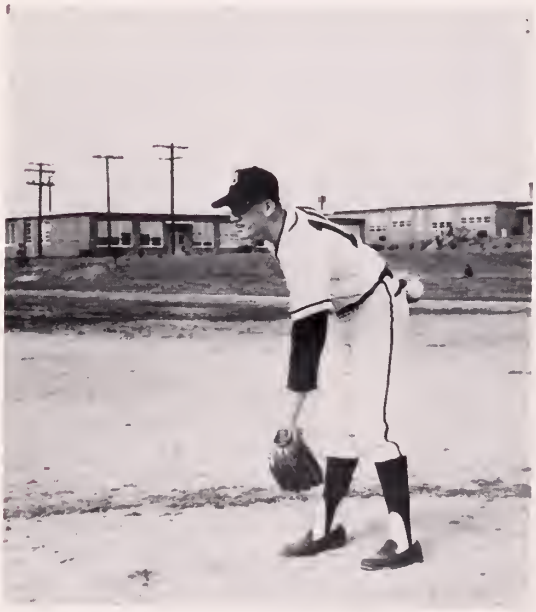

Danny Smith, Bluestone's pitcher in action.

The 1964 Baron baseball team captured the District 3 championship for the second consecutive year.

Three members of the team were elected to the All District team by the opposing coaches. They were Danny Smith, pitcher; Jimmy Ramsey, first base; and John Pool, shortstop.

Danny Smith set a school record for pitchers, winning ten games and losing only two. He also had four innings in relief to insure another Baron win.

for Second Consecutive Year

Returning lettermen from 1964 team: John Pool, Danny Smith, "Moose" Yeates, Jimmy Ramsey, Eddie Crowe, and Peter Davis.

Bluestone 0-Park View 3

Dragon pitcher, Robert Tanner, hand-cuffed the Barons and handed them their first shut-out in two years.

Bluestone 2-Brunswick 0

Danny Smith put the Bulldogs down with a no-hitter to avenge the earlier defeat at Lawrenceville.

Bluestone 3-Park View 2

With two singles and a Park View error, Bluestone pushed across the winning run in the last half of the seventh inning.

Bluestone 4-Kenbridge 3

With the Barons trailing by one run in the last half of the ninth, pinch-hitter, Ricky Rickman, doubled to drive in the tying run and scored to win the game on Willard Yeates's triple.

Bluestone 5-Blackstone 1

Willard Yeates entered the game in the 4th with a pinch-hit single and followed it up with a triple in the seventh to lead the Barons to their first win.

Bluestone 5-Kenbridge 1

Jimmy Ramsey went 3 for 5, anc Jerry Inge had a home run in a three run fourth inning to "ice" the game.

Bluestone 11-Dinwiddie 10

In this game, John Pool became the first player to ever hit a ball into the Bluestone stands. Pool's long drive to center field landed in the third row of seats. John also had a triple and a single.

Bluestone 2-Brunswick 3

The Baron's lost their first game in this close 10 inning contest.

Eddie Crowe catching; Robert Woltz at 3rd base.

Baseball Scores

Jimmy Ramsey at bat; John Pool on deck.

Bluestone 7-Greensville 1

Bluestone scored six runs in the second inning and then coasted to an important win. Danny Smith homered over the left field fence in the fifth inning.

Bluestone 8-Dinwiddie 1

Tied with Dinwiddie for the district lead, the Barons' bats exploded in this one. There were three home runs and four triples. Homeruns were made by Robert Woltz, Jimmy Ramsey, and Jerry Inge.

Bluestone 7-Greensville 0

The Barons won the championship in the eastern division of the district with this game. Robert Woltz led the hitting.

Bluestone 3-Blackstone 7

After leading 3-2 at the end of the third inning, the team was put down by Blackstone's relief pitcher, Chuck Howse. He struck out eleven men in four innings.

Bluestone 4-Cumberland 1

The Barons took the all important first game of the two-out-of-three series for the district championship. Cumberland had easily won the western division. John Pool knocked the ball over the left center field at Robins Park in the sixth inning. Peter Davis had a single, a double, a triple, and two runs batted in.

Bluestone 3-Cumberland 1

Eddie Crowe singled in Danny Smith in the top of the seventh inning to break up a pitchers duel and put the game out of Cumberland's reach. Daryl Bagby and Danny Smith shared batting honors with Crowe. This gave the district championship to Bluestone.

A Season of Determination for J. V.'s

FIRST ROW: T. Parker, C. Ligon, F. Smiley, B. Marks, A. Newman, K. Langford, S. Poole. SECOND ROW: H. Griffith, T. Howerton, L. Smith, D. Cole, D. Reebles, V. Stembridge, manager. THIRD ROW: T. Poole, B. Harris, J. Kizer, Ed West, coach. NOT PICTURED: J. Wildman, S. Lewis, B. Woltz.

The '65 J.V.'s were led by co-captains Keith Langford and Al Newman. Though small in size, the team was big in determination. The team's agility proved to be outstanding.

The offense was led by Keith Langford and Jimmy Kizer, while defense held strong during the season.

Playing only 4 games, the J.V.'s opened the season with a 6-1 win over their rivals, Park View. Suffering their only defeat of the season, the "Baby Barons" fell victim to Brunswick in the second game. The J.V.'s rounded out the season with a 6-0 win over Victoria and a 13-7 win over Park View.

Throughout the coming years the Junior Varsity will contribute skill and experience to the Varsity Squad.

Scores:

P.V. vs. BHS	6 - 0	won
Brunswick vs. BHS	19 - 13	lost
Victoria vs. BHS	6 - 0	won
P.V. vs. BHS	13 - 7	won

Manager Victor Stembridge, Coach West, Manager Tommy Hayes.

Barons Finish Third in District

FIRST ROW: M. Allgood, M. Trowbridge, P. Morris, D. Beam, D. Wilkinson, M. Tamersoy, W. Lenhart, T. Ashworth. SECOND ROW: O. B. Crowder, Jr., assistant coach, T. Emory, L. Smith, W. Roberts, R. Woltz, B. Berry, B. Judy, R. Rickman, H. Hunter, E. Buchanan. THIRD ROW: L. Inge, R. Reese, K. Wilmouth, J. Price, B. Collie, D. Griffith, J. Burch, William Wade, head coach.

William Wade, head coach; O. B. Crowder, assistant coach.

The Barons '65 football season was a very successful one under new head coach, William Wade. They opened with four straight victories and closed with victories in the last two games. Bluestone's 6-3 record was good enough for third place in the district.

Bluestone 13 - Cumberland 0

The Barons opened their '65 football season on September 10 against the Cumberland Dukes. Tinker Ashworth scored the Barons first touchdown. In the third quarter, Ricky Rickman scored the Barons last touchdown.

Co-Captain
David Griffith

Co-Captain
Lynwood Inge

John Burch

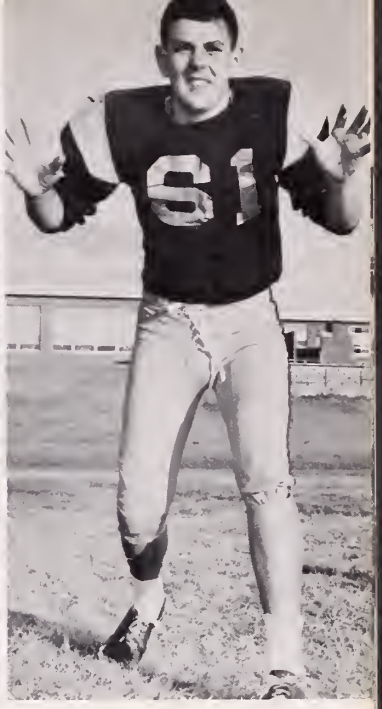

"Puddin" Collie

Barons Win First Four Games

Bluestone 26 - Kenbridge 0

On September 17, Bluestone played its first home game against the Kenbridge Comets. Robert Woltz scored for the Barons in the first quarter. John Burch added the extra point and scored the team's second touchdown. In the third quarter Ricky Rickman scored for Bluestone to make the score 19-0. Billy Judy scored Bluestone's last touchdown. John Burch kicked the final point and the score stood 26-0.

Bluestone 20 - Brunswick 7

The Barons visited Brunswick on October 1 to play the Bulldogs. During the first quarter, neither team could get a scoring drive going. In the second quarter Robert Woltz scored for the Barons. Burch added the extra point and scored the Barons second touchdown in the third quarter. Late in the game David Griffith scored for the Barons to assure the victory. Burch kicked the extra point and the final score was 20-7.

Bluestone 6 - Park View 0

The big game of the year was played against the Park View Dragons on October 8 at Bluestone. The only score of the game came in the fourth quarter when senior tackle, Jerry Inge blocked a Park View punt and fell on the ball in the end-zone for a touchdown. The game ended 6-0.

John Price

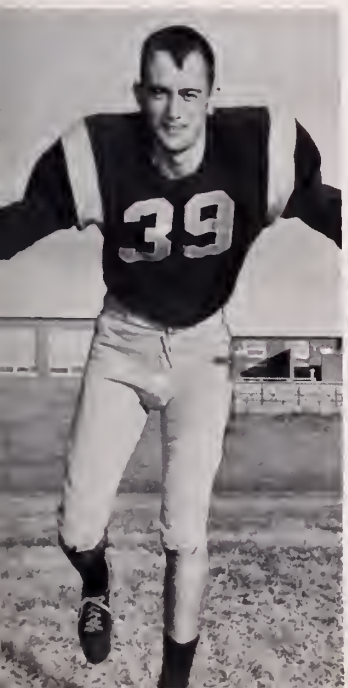

Lee Smith

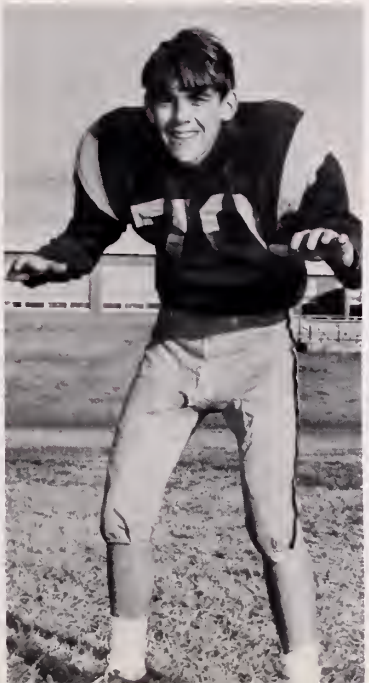

Ray Reese

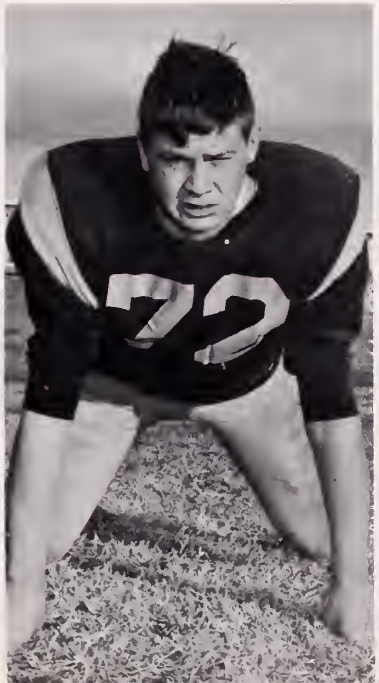

Henry Hunter

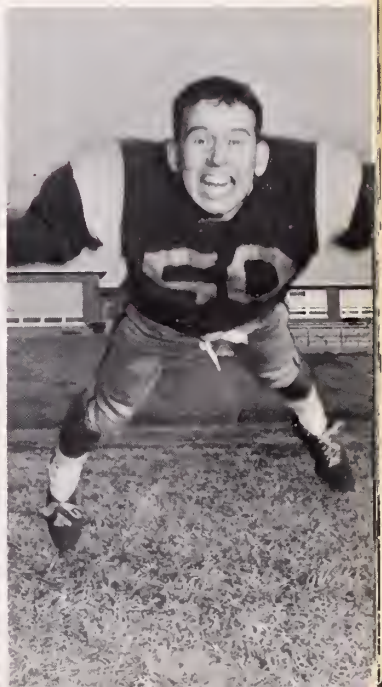

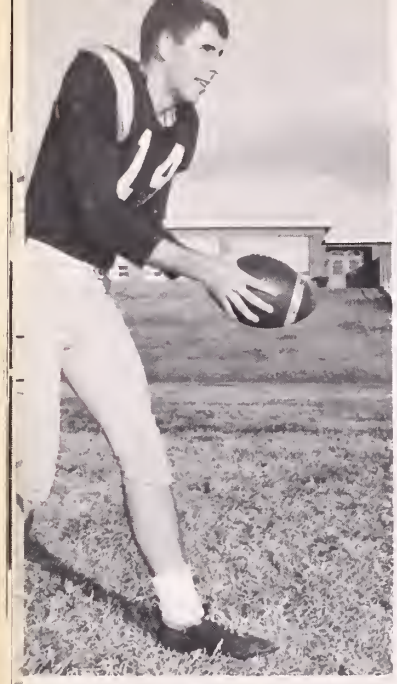

Billy Judy

Wayne Roberts

Tommy Emory

Robert Woltz

Victoria 6-Bluestone 0

Bluestone's homecoming game was against the Victoria Panthers on October 14. The first half ended in a scoreless tie. The game's only touchdown came in the fourth quarter. Sonny Meadows scored for the Panthers, giving them a 6-0 victory.

Greensville 26-Bluestone 0

The Barons journeyed to Emporia on October 22 to play the Greensville Eagles. The aroused Eagles crowd defeated the Barons 26-0. The Barons moved the ball well against the Eagles, but were unable to push across a score.

Dougie Wilkinson

Tinker Ashworth

Monte Tamersoy

Butch Berry

Ricky Rickman

Wayne Lenhart

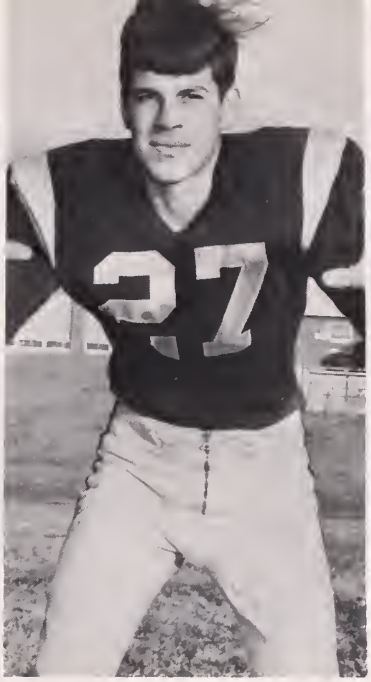

Eddie Buchanan

David Beam

Appomattox 19-Bluestone 0

The Appomattox Rebels invaded Bluestone on October 29 to battle the Barons. The Rebels scored the only points of the first half. At the beginning of the second half Urey Mays returned the kick-off for a toucndown. Mays added the last touchdown for Appomattox.

Once again the Barons defense played good football, but it was too much of a task to completely hold the Rebels in check.

Bluestone 20-Randolph Henry 0

The Barons played at Randolph Henry on November 5. In the second quarter, Billy Judy scored the Barons' first touchdown. John Burch kicked the extra point. In the third quarter Ricky Rickman added the Barons' second touchdown. John Burch added the extra point and scored the final touchtown. The game ended with the Barons on the long-end of a 20-0 victory.

Kent Wilmouth

Mark Trowbridge

Michael Allgood

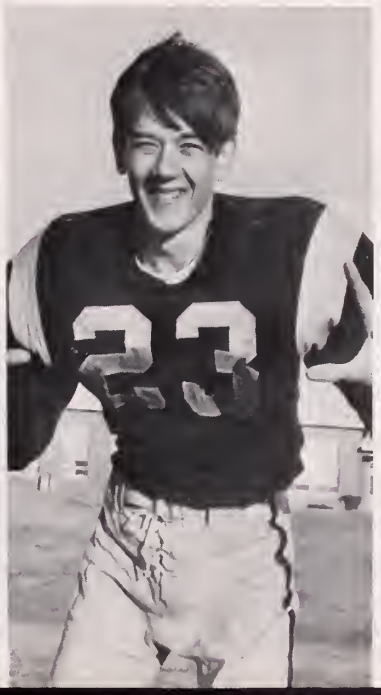

Phil Morris

Senior Time in Football

Senior, Billy Judy (14), goes in to make the tackle for the Bluestone Barons.

Barons Puddin' Collie (61) and David Griffith (35) move into assist while an unidentifiable Baron player makes the tackle.

Bluestone 20 - Buckingham 0

The Barons closed out their season on November 12 against Buckingham Central. Bluestone completely dominated play throughout the game. Billy Judy scored the first touchdown for the Barons. John Burch added the extra point. Ricky Rickman and David Griffith scored for Bluestone in the second quarter. Billy Judy added the extra point after David's touchdown. The Barons' final score came in the fourth quarter on a pass play from Judy to Griffith. Judy had to fill in as quarterback as senior John Burch sustained a broken foot.

Co-captains David Griffith and Lynwood Inge, John Burch, Puddin Collie, Henry Hunter, Dennis Hayes, Jerry Inge, Billy Judy, John Price, Ray Reese, Wayne Roberts, and Lee Smith were the twelve seniors playing their last game for Bluestone High School.

Hutch Smith
Sophomore Quarterback who was lost at midseason due to serious injuries from an automobile accident.

Jim Taylor
Senior Halfback who was sidelined for the entire season due to a broken ankle.

Practice Time Pays Off

Barons began their practice in the summer heat.

Barons practice harder as time for the first game draws near.

Offensive line and all of the backs

Many hard hours of practice pay off in the Baron's first victory. Woltz (20) deflects pass as Rickman (13) moves in.

LEFT TO RIGHT: Coach Ed West, Roger Hart, Ricky Rickman, Eddie Crowe, Jesse Judy, Gene Smith, Johnny Wilson, Russell Yancey, Billy Judy, Robert Woltz, Henry Hunter, Mgr.

Crowe and Smith, Co-Captains, Lead Barons

Co-Captain Eddie Crowe, Coach West, Co-Captain Gene Smith.

The Bluestone basketball team closed out the '65-'66 season with an 8-6 record in Group II, District 3 competition. The Barons surprised the district this year by winning eight of their first nine games and holding either first or second place in the district standings for ten consecutive weeks. Only a tough end-of-the-season schedule and a few bad breaks dropped the mighty Barons into a tie for fifth place at the close of the regular season.

Eddie Crowe

Billy Judy

Gene Smith

Johnny Wilson

Early Season Success Ends in Defeat!

In the season opener, Bluestone edged out Brunswick 42 to 40 as the Barons fought to hold down a fourth quarter rally by the Bulldogs. Gene Smith was high scorer with sixteen points.

On December 7, the Barons monopolized on ball control and a tight defense in their second game as they romped to a 75 to 39 victory over the Crewe Railroaders.

Amelia traveled to Bluestone on December 10 only to become the Barons' next victim. Bluestone used a high-scoring second half to roll the Orioles 70 to 41.

Robert Woltz

Roger Hart

Jesse Judy

Ricky Rickman

Russell Yancey

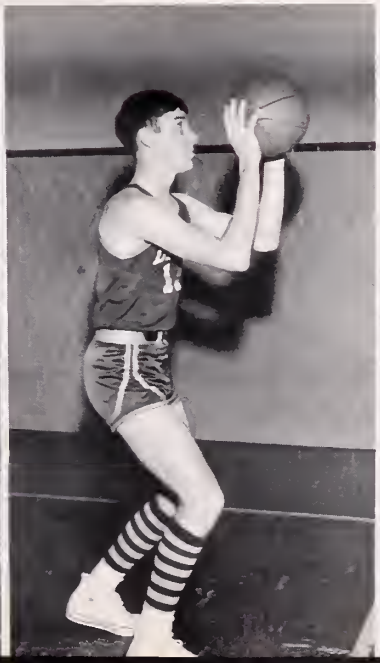

Bluestone defeated Buckingham 52 to 37 on December 17 for their fifth win of the season. The Barons out-scored the Buccaneers in each of the four quarters.

Following the holiday layover, the Barons downed the Cumberland Dukes 56 to 35. Bluestone remained first in the district with a 6-0 record.

The Barons ran into trouble against the Blackstone Rams and were handed their first defeat of the season, 76-53. Blackstone combined aggressive floor play and hot shooting to upset the Bluestone team.

Bluestone got back on course after their first defeat and downed Kenbridge 49 to 47 in the overtime. The Comets fourth quarter rally left them tied 44-44 at the end of the game, but the Barons came back in the overtime to win on foul shots.

Scoring twenty-eight points, Billy Judy led the victorious Barons to their eighth win of the season. Bluestone trounced the Randolph-Henry Statesmen, 71 to 56 and regained the district lead.

Scoring seventeen points to two for the Dragons, Bluestone rallied in the final quarter to nose out Park View, 42 to 40. The win placed Bluestone atop the district standings with a 4-0 record.

John Burch, a returner from last year's squad, joined the Baron team late in the season. John sustained a broken ankle during the football season. Tommy Taylor, ineligible until the second semester, also, joined the Barons in February to provide the height needed by the Bluestone team.

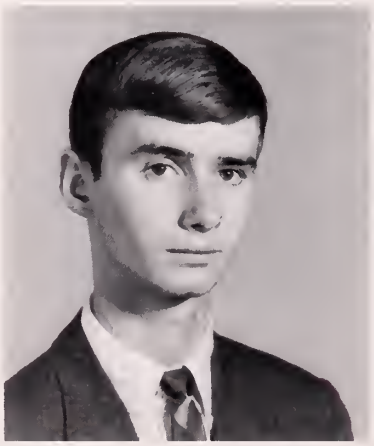

Daryl Bagbey, not pictured with the team, was absent when pictures were made.

Greensville relieved the Barons of the number one spot, defeating Bluestone 37-33. The ball game was the lowest scoring one of the season in District 3 play, but the Barons could not hold down all-star Barry Horton who made 21 of the Eagles 37 points.

Randolph-Henry avenged an earlier loss to the Barons by upsetting Bluestone 50-48 in the return match on February 8. Eddie Crowe led the Barons' scoring with 18 points.

The Barons dropped their third game in a row, this one to county-rival Park View, whom they had beaten earlier in the season. The Dragons defeated Bluestone 57 to 48 on the Barons' court.

Bluestone's Johnny Wilson shoots over Park View defenders.

Action on court is viewed by Bluestone's bench.

February 16 saw the Dinwiddie Governors gain a first quarter lead and hold off a Baron rally to down Bluestone 70 to 66. Billy Judy and John Wilson hit for 20 points each to lead the Baron attempt.

Victoria came out on the upper end of a 98-79 score in the final game of the season for Bluestone. Eddie DuPriest led the Panthers with 38 points and scored his 1,000th point in the final moments of the game. John Wilson had 24 points for Bluestone.

In the first round of the tournament, the Barons were nosed out by the Panthers of Victoria, 63-55. Tommy Taylor racked up sixteen points for Bluestone in his best performance since he joined the squad in February.

Jubilant crowd congratulates the winning Barons after their victory over Park View.

LEFT TO RIGHT - FRONT ROW: Paige Brinkley, Dixie Winn, Deborah Davis, Nancy Collis, Dottie Dean, Nora Jones. SECOND ROW: Linda Ayers, Linda Cantrell, Gloria Collins, Janelle Judy, Coach Watkins, Betsy Adams, Linda Byrd, Melva Seay, Martha Coleman.

Inexperience Hinders Baronettes.....

Co-Captain Dixie Winn, Coach Watkins, and Co-Captain Melva Seay.

The Bluestone Baronettes were unable to bring many close games to victories for the '65-'66 season. The Baronettes were hurt greatly this season due to inexperience. Only three lettermen, Nancy Collis, Melva Seay, and Dixie Winn, returned to the squad. Much of the Baronettes' strength came from young, new members. Experience gained this year will give the Baronettes "a big push" in the years to come as most of the members have two or more years left on the team.

Only Three Lettermen Return

Judy Brame, Mgr.; Beverly Colgate, Scorekeeper; Linda Hodges, Mgr.

The Baronettes were defeated in their first game of the season, December 3, by the Brunswick girls' team. After four quarters of hard work for both teams, a close score of 16-15 was final. Dixie Winn was high scorer for the Baronettes with 6 points.

The first Baronette victory came on December 7, when the Baronettes defeated the Crewe girls' team, 25-24. High-scoring Baronette was Dixie Winn with 18 points. Hard work and determination aided the girls throughout the game.

The Buccaneers' offensive squad outscored the Baronettes by 11 points. The buzzer sounded with the score Buckingham 38 and Bluestone 27.

The Bluestone cagers traveled to Cumberland on January 4 for the first game after the Christmas holidays. Bluestone's guards kept their forwards in possession of the ball but they were unable to hit. The final score was 21-19. Dixie Winn, with 6 points was high scorer.

Blackstone downed the Baronettes by a 39-27 score on February 7. Janelle Judy, with 11 points, was high scorer for Bluestone.

Senior Dixie Winn crouches to shoot for Bluestone.

Amelia completely overtook Bluestone's girls, outscoring them in all 4 quarters. Hurt by inexperienced offense, the Baronettes were 9 points away from victory with the score 48-39. Janelle Judy, scoring 18 points, was high scorer for the Baronettes.

Betsy Adams jumps for the rebound while Janelle Judy and Dixie Winn stand ready to assist.

January 14 saw the Baronettes lose to Kenbridge by a 36-21 score. Six points dropped in by Janelle Judy gave her the high scoring position.

The Baronettes were leading 7-3 at the close of the first quarter of the Bluestone-Randolph Henry game. However, the last three quarters determined the outcome in favor of Randolph-Henry. The final score was 30-21, eight points of which were paced in by Betsy Adams.

Greensville's team tossed the Baronettes to another loss. Eight points by Betsy Adams gave her the high scoring position. Also, Dixie Winn held 6 points and Janelle Judy 5.

Outscored in the first two quarters, the Baronettes lost to Park View by a 45-33 score. Top honors went to Melva Seay and Brenda Smith, who both paced in 8 points. Others scoring were Nancy Collis and Dixie Winn with 4 points each; Paige Brinkley with 3 points; Janelle Judy and Betsy Adams with 2 points; and Gloria Collins and Linda Byrd with 1 point each.

Brenda Smith, who joined the Baronettes late in the season is pictured here taking part in the action during the Randolph-Henry girls game.

Dinwiddie topped the Baronettes with a 31-16 score. Janelle Judy and Betsy Adams were high scorers with 5 and 4 points, respectively, each.

Bluestone journeyed to Victoria for the last game of the season. Great offensive and defensive work by the Baronettes enabled them to end the first half with a 23-23 score. However, the last half ended in a victory for third ranking Victoria. Co-Captain Melva Seay received high honors for the game with 13 points. Also, Co-Captain Dixie Winn paced in 11 points.

Outstanding Players

MOST VALUABLE PLAYER
AND
BEST OFFENSIVE PLAYER

Dixie Winn

Co-Captain Dixie Winn was voted the Most Valuable and Best Offensive Player by her teammates. Dixie displayed excellent shooting and rebounding in every game. Her total number of points for the season was 73. This left her with a 6 point average per game.

Nancy Collis, a first string guard for two years, was voted Best Defensive Player by the Baronettes. Nancy has won admiration from her teammates through excellent rebounding and guarding. Her dribbling ability proved a great asset to the team as it saved them in many tight spots.

BEST DEFENSIVE PLAYER

Nancy Collis

LEFT TO RIGHT - FRONT ROW: Wayne Lenhart, Lee Easter, David Driggs, Mark Lowery, Frankie Smiley, Keith Langford, Harrell Bagbey. BACK ROW: Ben Woltz, Mgr., Jimmy Atkins, Michael Park, Thomas Stembridge, Coach Wade, Drummond Cole, Donnie Reebals, Paul Owen, Phil Gregory, Mgr.

...A Time for Gaining Experience

The J.V. basketball team finished with a 2-6 record. Standouts on offense were Co-Captains Wayne Lenhart and Jimmy Atkins, who shared scoring honors in several games. Coach Wade, also, commented on Thomas Stembridge, Harrell Bagbey, Frankie Smiley, and Lee Easter.

These boys fought hard and plan to keep fighting to improve their own record and to help the Varsity in the coming years.

Scores:

Victoria	59	Bluestone	27
Kenbridge	66	Bluestone	49
Park View	51	Bluestone	40
Halifax	44	Bluestone	47
Randolph-Henry	24	Bluestone	37
Kenbridge	43	Bluestone	30
Park View	61	Bluestone	38
Halifax	46	Bluestone	39

Smith and Bryson Co-Captain for J.V. Girls

Miss Martin, tenth grade English teacher, coached the J.V. Girls Basketball team through its fourth year.

Linda Bryson and Elaine Smith, Co-Captains, led the squad into action for the '65-'66 season.

In the first game Park View pinned Bluestone back by a score of 18-5. Sue Edwards was high scorer for the J.V.'s with four points.

In a rematch game, the "baby" Baronettes were again defeated by the Park View girls by a score of 28-12. Linda Bryson paced in 6 points for B.H.S.

LEFT TO RIGHT - FRONT ROW: Peggy Jo McCall, Robin Glasscock, Jean Montague, Linda Gill, Susan Hite, Sue Edwards, Louise Whitt. BACK ROW: Coach Martin, Carolyn Colgate, Asst. Mgr., Chris Taylor, Susan Propst, Brenda Tipton, Elaine Smith, Linda Bryson, Kathy Lenhart, Nancy Brewer, Mgr., Connie Wilson, Scorekeeper.

Even though losing both games, the girls gained a great deal of experience. With this experience gained by the squad, the Varsity team has a promise of better teams in the years ahead.

Cheerleaders Promote School Spirit

Donna Accettullo, Sally Gill, Genie Hutcheson, Trudie Jaber, Jacque Chappell, Betty Jo Burnette, Janelle Judy, Marlise Blanks, Joanne Morgan, "Titter" Newcomb.

B - A - R - O - N - S
What have you got?
Barons!
Louder!
Barons!
Give it to me one more time!
Barons!

This year, the cheerleaders worked very hard learning their cheers by day, and cheering at night.

The Cheerleaders have greatly stressed school spirit among students and faculty. "Pep Rallies" led by the cheerleaders, with participation of all, have given the students a chance to learn the cheers, and to show their support for the Bluestone team. Decoration of the goal posts and the many posters throughout the halls have contributed in promoting school spirit. Whether winning or losing, through rain and cold, the cheerleaders worked hard to boost school spirit and to gain everyone's support.

Cheerleaders encourage school spirit and team support at the football pep rallies. Below: Bluestone Baron Billy Judy, encourages team with pep talk.

Varsity Basketball Cheerleaders

BOTTOM TO TOP: Joanne Morgan, Marlise Blanks, Jacque Chappell, Trudie Jaber, Betty Jo Burnett, Sally Gill, "Titter" Newcomb, Donna Accettullo (Captain).

Promoting school spirit and good sportsmanship were the main purposes of the Varsity Basketball Cheerleaders throughout the season.

Since only five girls may cheer at each game, the cheerleaders alternated in order that each girl would have a chance to cheer. Those cheerleaders not cheering were busy giving their support as spectators.

The Bluestone Varsity Basketball Cheerleaders helped to prove that "We've got a team that really can go!"

Miss Winnie Walker
Sponsor

J. V. Cheerleaders Encourage Team

In the fall of the year, ten spirited girls were chosen by a group of teachers to be the 1965-66 Junior Varsity Cheerleaders. This group, consisting of six freshmen and four eighth graders, made up the fifth squad of J. V. Cheerleaders in the history of Bluestone. They were sponsored by Mrs. Connie Crowder. The girls cheered their team to several victories during the football season.

During the basketball season, the group divided into two squads, each having its own captain. The J.V. Cheerleaders continued to urge the "Baby Barons" to victory and to promote school spirit.

Mrs. Connie Crowder, sponsor.

Left to Right - FRONT ROW: Jean Montague, Joan Thames, Nonie Accettullo, Paula Smith, Deborah Davis. BACK ROW: Shelby Glasscock, Carolyn Van Hoy, Robin Glasscock, Deborah Freeman, Libby Owen.

Days Gone By

1960--Former Bluestone players.

Paul Smart; Wesley Morningstar in Phys. Ed.

Can you name the 1964-1965 "big guys"?

Determination!

Peter Davis with the high jump.

From the Past

Jimmy Puryear and Tom Burnette--1964

Referee on the job--Nov. '64

Bluestone athletic field

Old Dog Tray's ever faithful.

He is the Little Baron.

Losing games can't drive him away.

Little Baron on guard.

Features

1965 Homecoming Queen

Trudie Jaber

Donna Acettullo
Senior

Jean Anderson
Senior

Hollis Lowery
Senior

Marlise Blanks
Junior

1965 Homecoming Court

The Homecoming game during the night of October 16, 1965, gave a memorable experience to the eleven girls, named by the football team, who were the 1965 Homecoming Court.

On that afternoon before the Homecoming game, Bluestone held its second Homecoming parade. Each school organization entered a float in the parade competition. The ninth grade float won first prize in the float competition. Second and third prizes were awarded to the tenth grade and F.F.A. floats respectively.

Between halves of the Homecoming game that night, the Homecoming Court was presented on a float. The queen, Senior Trudie Jaber, was announced. Each member of the court was escorted by a Senior member of the football team. The Bluestone band entertained the court at half-time. The 1965 Homecoming was sponsored by the S.C.A.

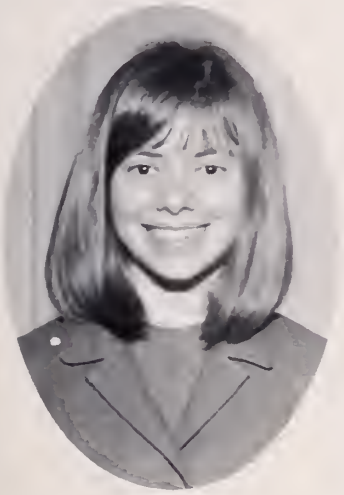

Genie Hutcheson
Junior

Kay Owen
Junior

Jacque Chappell
Sophomore

Shelby Glasscock
Freshman

Chrys Taylor
8th Grade

Joanne Morgan
Sophomore

An Exciting Time of Events

Billy Judy (14), carrying the ball, lunges through Victoria's line.

Left to right: Lynwood Inge, smiling queen Trudie Jaber, her escort Puddin Collie, and David Griffith.

James Wildman, accompanied by members of his 10th grade class, pulls the 1st place float in the 1965 Homecoming parade.

Seniors Sponsor Annual

Twirp Dance

Drummond Cole reads from "Shakespeare"

The Class of '65 sponsored the Twirp Dance on Saturday, February 20, at 8:00 p.m. For the first time, the Seniors engaged a combo for the dance. "The Cobras" from South Hill provided lively music for everyone.

The week preceding the dance was filled with rules for all to obey and spies to see what everyone did. For those who did not obey the rules, a trial was held at the dance. In most cases, Prosecuting Attorney Butch Kirby won over the Defender, Munsey Moore. Appropriate sentences were passed out by Judge T. J. Gregory.

Johnny and Sally accept their punishment.

Miss Golden Link Crowned at Dance

Senior, Jean Anderson, was the winner by popular vote of the title Miss GOLDENLINK, 1966. The students who purchased annuals in October elected her from a slate of ten girls nominated from the yearbook staff for the title.

The identity of MISS GOLDENLINK remained a secret until the crowning at the Annual Dance in the spring.

Jean Anderson

Donna Accettullo

Nora Jones

Susan Payne

Marlise Blanks

Lynda Pixley

Teresa Thames

Susan Garland

Joanne Morgan

Betty Thames

A Time for Crowning a Queen

Miss Bluestone 1965
Betty Thomasson

Senior Betty Thomasson was crowned Miss Bluestone 1965 at the annual Miss Bluestone Pageant sponsored by the Junior Class in April. Principal W.E. Moore and Miss Bluestone 1964, crowned the new queen.

Jean Anderson, a junior, was the first runner-up; and Betty Jo Burnette, also a junior, was the second runner-up.

Eighth-grader, Shelby Glasscock, was named Junior Miss Bluestone. Sophomore Kay Owen was first runner-up, and June Huff, also a sophomore, was second runner-up. This was the second year for a Junior Miss Bluestone to be chosen from eighth, ninth, and tenth grade girls.

Jean Anderson, first runner-up

Betty Jo Burnette, second runner-up

Three Queens- Shelby Glasscock, Junior Miss Bluestone; Betty Thomasson, Miss Bluestone 1965; Chantel Prezor; Miss Bluestone 1964

1965 Prom . . .

A Ride on the "Showboat"

"On the dock"

As the evening of May 8 opened at Bluestone, many excited juniors and seniors arrived to take a memorable ride on the "Showboat".

Awaiting their arrival on the dock, Tom Sawyer was resting on the cotton bales. He let the gang plank down and welcomed everyone as they entered the ballroom. The ballroom was decorated accordingly.

After much work and many months of planning, the Juniors all agreed that this lovely evening was well worth the effort.

Standing with Tom Sawyer are: John Pool, Trudie Jaber, Donna Accettullo

Betty Jo Burnette
Chairman

(Left to Right) Ronnie Hodges, Hollis Lowery, Henry Hunter, Paige Brinkley

In front of the Flag, stand Donna Accettullo and Peter Davis.

Bluestone Represented at State and S.I.P.A.

(BACK ROW) John Wilson, Morgan Moss, Ricky Buchanan, Lynwood Inge, Eddie Crowe, David Griffith. (FRONT ROW) Donna Accettullo, Trudie Jaber, Scottie Bedinger, Ellen Newcomb

Girl's and Boy's State is held each year at Radford College and William and Mary, respectively. Representatives from Virginia high schools spend a week learning the work of the government and accepting responsibilities of state and city offices. The representatives are selected for their ability as leaders, their citizenship and deportment, and their scholastic standing.

(Left to Right) Wayne Wilmouth, Sarah Emory, Donna Accettullo, Wayne Roberts

Bluestone sent five delegates to the Southern Interscholastic Press Association. S.I.P.A. is a two-day meeting held at Washington and Lee University in Lexington.

A Time for Graduating

Head marshals, Cora Boswell and Lee Smith.

Seniors, Mary Ann Wood and Cynthia Lowdermilk, walk toward their last goal at Bluestone High.

Graduation for the class of 1965 was a time for tears and mixed emotions filled with sentiment.

On June 9, 1965, they held their last tradition as Seniors in having their graduation exercises. Seniors, Jimmy Puryear and Beth Hutcheson, spoke, and Betty Thomasson and Esther Williams were named the top two Seniors for the class.

Mr. William Moore and Mr. John Smith, School Board Chairmen, presented the diplomas to the waiting graduating class.

Out of the one hundred and sixty graduating Seniors, nine were presented with scholarships. Esther Williams received both the Beta Club and M.E.A. scholarships.

From left to right the top ten graduates were: (FIRST ROW) Judy Riggan, Betty Thomasson, Jimmy Puryear, Martha Drake Tisdale, and Peggy Dodson. (SECOND ROW) Beth Hutcheson, Claire Lewis, Malda Chandler, Judy Poarch, and Esther Williams

USE LOW COST CLASSIFIED ADS

FOR SALE

1964 Ford Fastback with black [illegible], straight drive.

1964 Ford Galaxie four-door with [illegible] finish. Loaded with extras. One owner.

1962 Chevrolet Impala Coupe, blue finish. One owner, low mileage.

1964 Mercury Monterey four door hardtop, one owner, 21,000 miles, local owned. Power steering and all other extras. Beautiful white finish.

1960 Chevrolet black finish, Impala Coupe, straight drive.

SEE FRED MULL AT TUCKER-BEVELL MOTORS USED CAR LOT IN CHASE CITY. "The lot with the Model T on top."

FOR SALE

FOR SALE- A wurlitzer organ, 1/2 price. Slightly used. Like new. 2 1/2 years old, Call Wilton Rose DR4-3758 Clarksville.

FOR SALE - Two new Ranch Homes, three bedrooms, kitchen dining area, living room and bath. Car Port and storage area. Park Street, Raymob Park Clarksville. Call collect, Hedrick Johnson, Realty Estate Corporation, Downtowner Building, Danville, Va.
TFN

FOR SALE-One Used house, three bedrooms, living room and bath, Clarksville. We trade easy financing. Call collect, Hedrick Johnson, Realty Estate Corporation, Downtowner Building, Danville, Va.

FREE CATALOG - 325 Farms, Lakefront properties, homes, businesses. Elizabeth Ross, Clarksville, with L. G. Atkins, realtor.
1-20

FOR SALE-70 acre farm on highway 58 about five miles west of Clarksville. Fenced, three ponds, 1 1/2 acres tobacco allotment with 2,200 pounds. Also nice homes in Boydton and Clarksville, $5,500 up. Town lots, $415 up. Elizabeth C. Ross Clarksville, with Landon Atkins Realtor.

LIST YOUR FARM, home or business with us to be included in our new catalog of over 300 properties for sale. Elizabeth C. Ross, Clarksville, with Landon Atkins, Realtor.
tfn

REAL BUY - For young couple, just starting out or couple retiring. Two bedroom home, newly painted in excellent neighborhood. Large beautiful shaded lot in Evergreen Acres.
A.R. West, P.H. Rudd, broker
tfn

Round and split cedar posts, seven foot length. Some heavy eight foot posts for corners and gates. Cooperative Supply, Clarksville and South Hill.
tfn

New Starcraft Boats - Used Boats - New Johnson Motors - Used Motors - Coe Trailers - Motor Repairs. Buggs Island Boat Co., Rt. #1, Boydton, one mile from Kerr Dam.
4-11-18-25 p

LOSE WEIGHT safely with Dex-A-Diet Tablets. Only 98¢ at Herbert Drugs.
4-11-18-25-2-9

New crop cotton seed meal, $70.00 per ton.
Cotton seed hulls, $23.00 per ton.
5-V galvanized tin, $10.00 per square.
Hay, any quality, delivered.
Seed oats.
Seed wheat.
BOYDTON FARM SUPPLY, Boydton, Virginia.

HELP WANTED

LADY FOR CASHIER WORK

Apply in Person.
No phone calls Please.

VAUGHAN'S SUPERMARKET
Clarksville

SERVICES OFFERED

WELL DRILLING
(by Air Machine or Cable Tool)
And
WELL BORING
Rankin Williamson
Buffalo Junction, Va.
4 Miles West Of Clarksville
Phone DR 4-8338 Clarksville

NOW OPEN to serve this area Holiday Mobile Homes Sales Large selection of 10 and 12 wide mobile homes. Two and three bedrooms. Located west of South Boston on Route 58 across from Von's Motor Court. Phone 572 3963
8-5-XC

GETTING MARRIED - NEED Bridal consultant and a professional director, Reasonable fee. Call Boydton 738-5511 or Clarksville DR4-5548.

HELP WANTED

HELP WANTED-Brick Layers. Contact A.T. Callis, Masonry Contractor, South Hill, Va. Call 447-4464
tfn

LEGAL NOTICES

VIRGINIA: In the Circuit Court of Mecklenburg County

VIRGINIA ELECTRIC AND POWER COMPANY, a Virginia Corporation, Petitioner,

V. NOTICE BY PUBLICATION chancery no.

R.G. NORWOOD, ET ALS, and 22.491 Acres, More or Less, of Land Located in Mecklenburg County, Virginia, Defendants.

TO WHOM IT MAY CONCERN:

Pursuant to an Order entered on the 28 Day of October, 1965, this Notice is hereby given:

In this proceeding the Petitioner seeks to acquire by condemnation certain perpetual rights, privileges and easements of right of way over, upon and across certain pieces or parcels of land situated in Mecklenburg County, Virginia, for the uses and purposes of the Petitioner in the construction, operation and maintenance of electric transmission facilities, consisting of one or more lines of poles, towers or structures with all attachments, ground connections, equipment, accessories and appurtenances desirable in connection therewith, all of which are described more particularly in the Petition, and by the exhibits attached thereto on file in the Office of the Clerk of this Court, to which reference is hereby made for a full and accurate description thereof; and for the appointment of commissioners to ascertain just compensation to the Owners of any estate or interest in the property to be taken or affected as a result of the taking and use thereof by the Petitioner.

For such purposes, the Petitioner will apply to this Court, sitting at Boydton, Virginia, on the 13 day of December, 1965, at 10:00 o'clock a.m., or as soon thereafter as Petitioner may be heard, for the appointment of commissioners to ascertain just compensation as aforesaid.

And it appearing by Affidavit filed according to law that the following Owners are not residents of the State of Virginia: R.G. Norwood and Gladys Farrow Norwood.

It is ORDERED that the aforesaid Owners do appear within ten (10) days after the publication of this Order in the Clerk's Office of the Circuit Court of Mecklenburg County, Virginia, and do what is necessary to protect their interests; and it is further ORDERED that if any of the above named Owners desires to assert any objection or defense to the taking or damaging of his property or to the jurisdiction of the Court to hear the case and to proceed with the appointment of commissioners, he shall file his answer and grounds of defense designating the property in which he claims to be interested, the grounds of any objection or defense to the taking or damaging of his property or to the jurisdiction of the Court to hear the case and to proceed with the appointment of commissioners for the determination of just compensation.

Should any such Owner fail to file his answer and grounds of defense as hereinabove provided, such failure shall not preclude the Owner from appearing on the date set for the appointment of commissioners nor from presenting evidence as to valuation and damage nor from sharing in the award of just compensation according to his interest therein or otherwise protecting his rights, but such failure shall preclude the Owner from other interest [illegible] way of pleas in bar, abatement or otherwise.

An extract, Teste:
N.G. Hut[illegible], Clerk

Easley, Vaughan and Slayton
South Boston, Virginia

Counsel for Virginia Electric and Power Company
4-11

$50.00 for 62¢

That's right! You can borrow $50. for 15 days for a total cost of only 62¢ at—

Ritter Finance

CLARKSVILLE 374-8188
Virginia Ave. at 5th St.
SO. BOSTON 572-2901
526 Main St.
Offices open daily plus Friday evenings and Saturday mornings.

For that new FORD MERCURY or A-1 USED CAR See

Fred Mull
TUCKER-BEVELL MOTORS
CHASE CITY, VA.
"The lot with the Model-T on top"

REAL ESTATE
RESIDENTIAL PROPERTIES,
LAKEFRONT PROPERTIES,
COMMERCIAL PROPERTIES.
...APPRAISALS...
TURNBULL & FEATHERSTON, REALTORS
CLARKSVILLE, VA. PHONE [illegible]4-5516

AIR TAXI
CHARTER FLIGHTS
Call Clarksville
374-8340

OBITUARIES

Mr. Hill

CHASE CITY - Funeral services for Eugene H. Hill, 5[illegible], a painter [illegible] held Saturday at 2:30 p.m. at Black Branch Baptist Church with burial there. He died Thursday.

He is survived by his wife, Mrs. Eunice F. Hill; a daughter, Mrs. [illegible] of Chase City, and [illegible] sisters, Mrs. Dwight Hawkins of Richmond and [illegible], Franklin of Chase

Card of Thanks

I wish to thank my many friends, relatives [illegible] neighbors for the [illegible] cards, and gifts [illegible] while I was in the [illegible] and since [illegible] return [illegible] kindness will always [illegible] remembered.
M[illegible]

Mail overseas packages early

COMPLETE AUTO SERVICE

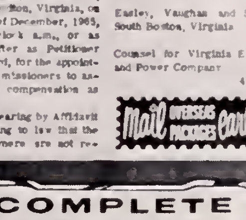

Back in shape . . . fast!

Yes! There's no time lost in our shop when you bring your car to us. Expert repairmen are prepared to go to work on your car immediately. Come in for a free estimate

MORGAN FORD SALES
CLARKSVILLE

Finchley News

Mrs. Thelma T. Carter

Mrs. W.P. Carter is spending some time with her daughter, Mrs. Mae [illegible] of Chase City.

Mr. and Mrs. Russell Carey and family visited his sister, Mr. and Mrs. Walter Bridges and daughters Saturday evening.

Mr. and Mrs. Bobby Douglas and family of South Hill were guest of Mr. and Mrs. L.P. Stephens Saturday.

Mrs. S.W. Allgood of Chase City spent Sunday as guest of her son-in-law and daughter, Mr. and Mrs. Marvin Carter and family, Mr. and Mrs. D.V. Lancaster and children of South Boston were Sunday afternoon guest there.

Mr. and Mrs. Ferrell Bowen of Matthews were weekend guest of Mr. and Mrs. Woodrow Wilkerson and family.

Mr. and Mrs. Earnest Carter of Victoria were Sunday supper guest of his parents, Mr. and Mrs. Marvin Carter.

Mr. and Mrs. David Faucette and sons of Richmond were Sunday guest of her parents, Mr. and Mrs. Ernest Wilkerson.

Miss Linda Stephins and Johnny Shivers were guest of Mr. and Mrs. Bobby Douglas in South Hill on Sunday.

Mr. and Mrs. Marvin Carter and family were guest Tuesday evening of Mr. and Mrs. Will Allen and daughters.

Mr. and Mrs. A.A. LeGrand and daughter visited his mother in Lynchburg on Friday.

Mrs. Robert L. Reese and Jimmie Allen visited her parents, Mr. and Mrs. Lee Allen Monday evening.

Weekend guest of Mr. and Mrs. A.G. Carter were Mr. and Mrs. Chivis Hutchins and family, Garland Gregory, Mr. and Mrs. Alvin Tuck and daughter, of Keebridge, Mrs. Roy Sandifer and children of Boydton, Mr. and Mrs. Owen Carter and family of Norfolk, Mrs. Clarence Morgan and son of Baskerville and Hallie S[illegible].

Subscribe To The News

AT AUCTION

FARM, APPROXIMATELY 160 ACRES WITH GOOD DWELLING HOUSE, LOCATED ON HIGHWAY 688 JUST ACROSS THE RAILROAD TRACKS IN SKIPWITH, VA.

FRIDAY, DECEMBER 11, 1965
10:30 A.M. IN SKIPWITH

THE DWELLING ON THE FARM IS NOW OCCUPED BY CURTIS BARNES WHO IS ALSO WORKING THE LAND. IT IS PART OF THE R.L. THOMASSON ESTATE. THE FARM CONTAINS 61 ACRES OF CROPLAND WITH A TOBACCO ACREAGE OF 6.62. THE POUNDAGE ALLOTMENT IS 11,559 POUNDS. THE WHEAT ALLOTMENT IS 2.9 ACRES AND THE CORN ACREAGE IS 10.

TERMS - CASH AND ANY SALE MUST BE APPROVED BY THE HEIRS.

SALE CONDUCTED FOR THE R.L. THOMASSON ESTATE BY H.A. TURNER, ATTORNEY. CLARKSVILLE, VA. 374-8816

THEY HAVE TO GO

THAT'S RIGHT THEY HAVE TO GO!

So we will sell at public auction

Saturday Nov. 13 At 2:30 P.M.

1959 CHEVROLET FOUR DOOR SEDAN
1958 FORD FAIRLANE 500 FOUR DOOR
1953 CHEVROLET TWO DOOR SEDAN
1949 DODGE FOUR DOOR
1956 FORD VICTORIA TWO DOOR HARDTOP

SALE PROMPTLY AT 2:30 P. M.

SATURDAY NOV. 13,1965

No Buy Bidders — They go for the high dollar offered — Regardless !!

So bring your friend and buy that second car you need —

JACKSON MOTORS, INC.
Dealer License 810
211 N. Main St. Tel. DR 2-4493
Chase City, Va.

DRIVE SLOWLY
SCHOOL'S OPEN!

CLASSIFIED IS FOR

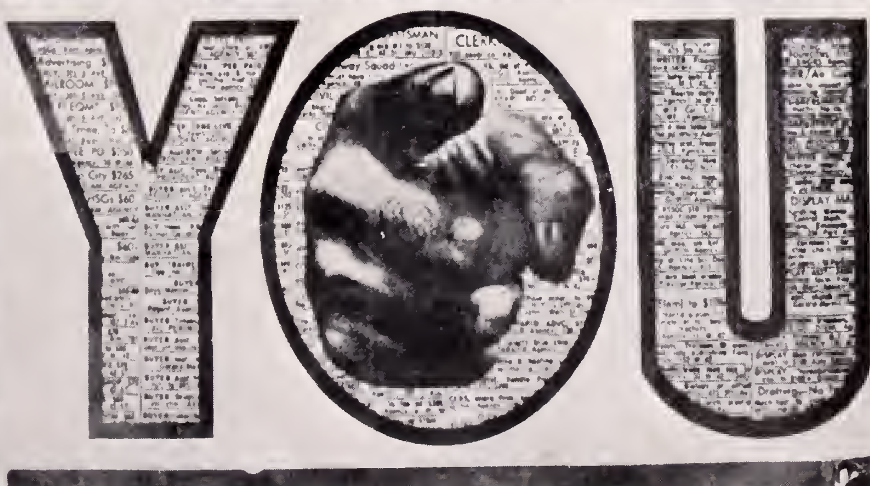

IF YOU BUY, SELL, TRADE, HIRE OR RENT

KINDLEY FORD SALES, INC.

Your Ford and Mercury Dealer

Boydton, Va.

Phone 738-3761

South Hill, Va.

Phone 447-3313

Ford

CITIZENS BANK & TRUST COMPANY

Member of Federal Reserve System

Member of F.D.I.C.

Clarksville, Virginia

PEOPLES OIL COMPANY

Heating Oil - Burner Service

Plumbing - Air Conditioning

Dr 4-8339

- Clarksville, Virginia

Dr 4-8040

TUCKER-BEVELL MOTORS INC.

CHASE CITY VIRGINIA

FITZ MOTOR COMPANY

342 Mecklenburg Drive

Chase City, Virginia

DRake 2-4744

"YOUR DODGE, PLYMOUTH, and CHRYSLER

DEALER IN CHASE CITY"

GARLAND AND ESTES OIL CO., INC.

Phone DRake 2-4200
Chase City, Virginia
Kerosene - Fuel Oil

Ticket Printer Meters
Degree Day Delivery
2-Way Radio System

Bottled and Bulk LP Gas
Tobacco Curers
Appliances

This page is left blank for your

extra autographs
with compliments of

CHASE CITY DEPARTMENT STORE

Serving Southside Virginia

Since 1915

- Visit -

COLGATE - SQUARE

18,000 Square Feet - of Shopping Delight

Fine Furniture
Color and B&W Television
Decorator Service

Home Appliances
Home Heating
Complete Drapery Service

Home of Nationally Advertised Merchandise
We Service What We Sell

COLGATE AND COMPANY INC.

CHASE CITY, VA.

MORGAN FORD SALES, INC.

Your Ford Dealer in Clarksville, Virginia

Sales and Service

Inspect Our Used Cars Before You Buy

DRexel 4-8177

DRexel 4-8187

Box 727
Clarksville,
Virginia

For good Gulf gasoline and oil, stop in at Lake Gulf
"across" from Morgan Ford Sales, Inc.

Owned and Operated by W. C. Morgan

O'BRIEN'S DRUG STORE

"Your Rexall store"

Chase City, Virginia

Burlington, largest and most diversified manufacturer of quality fabrics, hosiery, carpets and other textile products, offers career opportunities to qualified graduates in one of America's most essential industries. Write to BURLINGTON INDUSTRIES, Personnel Department, Greensboro, North Carolina.

CLARKSVILLE FINISHING & PACIFIC MILLS COMBING PLANTS

Units of Pacific Mills
Division of

Burlington INDUSTRIES, INC.

"Woven into the Life of America"

Burlington QUALITY

PRESCRIPTIONS

PRESCRIPTIONS

THOMPSON'S PHARMACY

Prescription Specialists

Clarksville, Virginia

New Drugs -
They may not be in
the dictionary, but
you will find them
on our shelves

SUNDIES

COSMETICS

CLARKSVILLE FURNITURE CO.

AND

WATKINS - COOPER
FUNERAL HOME

Clarksville, Virginia

SOUTHSIDE SPORTING GOODS

Chase City, Virginia

Peebles

MOST FOR YOUR MONEY

Clarksville Virginia

Department Store

Quality Prescription Service

Toys and Games

Photo Supplies

Fine Cosmetics

Ice Cream and Drinks

Medicines

GLOVER'S DRUG STORE

DRexel 4-8276

Clarksville, Va.

Lake Motel

Box 756

Clarksville, Va.

"A Fine Motel"

Telephone DRexel 4-8108

SPAULDING EQUIPMENT CO.

Chase City, Virginia

THE MIDDLETON PRESS

Job Printing
Typewriters
Office Supplies
Adding Machines

Chase City, Va.

Formal Wear

Rentals

London fog coats

Robert Spruce
Sweaters

Cricketeer
Sportswear

Van Husen
417
Sportshirts
and
Dress Shirts

FULLER-CREWS, INC.

Clarksville, Virginia

ROBERT'S RESTAURANT

Specializes

in

"CHICKEN IN THE ROUGH"-CHARCOAL STEAKS
Private Dining Room For Banquets
Clarksville, Virginia

COZY CLEANERS COZY SPEEDWASH

Main Street

Coin Operator Laundry and Dry Cleaning

Chase City, Virginia

JACKSON MOTORS, INC.

Chase City, Virginia

Chevrolet Olds Cadillac

O K Used Cars 25 Month Warranty

Skilled Mechanical Service

Air Conditioning Sales & Service with full stock of Parts
Body Repair & Painting Genuine Chev., Olds., & Cad. parts

Phones 372-4081, 372-4493, 372-4081, 372-3635

Hot Air
Heat

Central
Air Conditioning

T. V.
Hi Fi
Stereo

Appliances

"If it's electrical, we service it."

FITZ-PARTRIDGE CO.

South Main Street

Chase City, Virginia

MARVIN L. CROWDER INSURANCE AGENCY

Clarksville,

Virginia

MARVIN H. BEALES

MRS. R. H. "BOB" BRYSON

If you need Insurance of any kind or Security Bonds, see us or call us collect.

All Kinds of Insurance--
Surety Bonds
The BIG Difference

YOUR Independent Insurance AGENT SERVES YOU FIRST

BOYDTON, VIRGINIA
Phone 738-4731

Bryson Res. 738-5171

Beales Res. 738-4721

GILL'S GROCERY AND SPORTING GOODS STORE

A GOOD PLACE TO TRADE

Clarksville, Virginia

BANDBOX CLEANERS

CLEANING, PRESSING, ALTERING

313 North Main Street

Chase City, Virginia

THE PAULINE SHOP

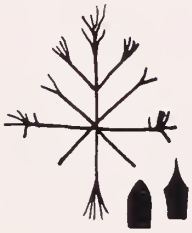

John Meyer & Villager
skirts and sweaters

Etienne Aigner Bags

Chase City, Virginia

COMPLETE PICTURE COVERAGE
OF BLUESTONE SPORTS

THE MECKLENBURG NEWS

Covering Western Mecklenburg County

HARRY'S MEN'S SHOP, INC.

Chase City, Virginia

Quality Furniture
Frigidaire Appliances
Lane Sweetheart Chest

SOUTHSIDE FURNITURE INC.

Chase City, Va.

VAUGHAN'S SUPERMARKET

Maine Street

Clarksville, Virginia

CROWDER BROS.

Ladies' Ready-to-Wear

Hush Puppy Shoes
Louise Suggs Golf-A-Rounds
Queen Casuals Sportswear
Roxanne Swim Wear

Clarksville, Virginia

W M E K

980 Radio On Your Dial

612 North Main Street

Chase City, Virginia

Phone DR 2-3141

THE PEOPLE'S BANK & TRUST COMPANY

Chase City, Virginia

Member F.D.I.C.

LUGEE TIRE COMPANY INC.

"New tires; recapping; and one-day service"

OWNERS:
Lewis Whitmire & Gene Boyd

Clarksville, Virginia

PEOPLES FINANCE SERVICE

518 North Main Street
Chase City, Virginia

DR 2-4445 DR 2-4571

Loans $25 to $600

HUGH'S BAR-B-CUE

"THE PLACE
TO GET
GOOD FOOD"

Chase City, Virginia

THE TWIN SHOP

"No Place Like Home"

Ladies Ready-to-Wear

Owned and Operated By
PAULEEN N. WOOTTON
Clarksville, Virginia

SAMUEL DAVIS HARDWARE

Clarksville, Virginia

Compliments of

Harvey and Hilda Wilson

HARVEY'S FLOOR COVERING INC.

Chase City, Va.

Phone DRake 2-4783

Lucy's

FLOWER AND GIFT SHOP

For Every Occasion
Say it with Flowers

Phone DR 2-4921

Chase City, Virginia

MERIFIELD ACRES

PRIVATE LAKE ESTATE

Large Beautiful Lakefront Sites

Merifield Acres
Route 1, Box 74
Clarksville, Va.

Phone: Drexel 4-5481

Coca-Cola
"Coke"

Coca-Cola

BOTTLING COMPANY

Chase City, Virginia

Compliments of

J.S. DICK 5¢ To $1.00 STORE

Chase City, Virginia

CLARKSVILLE DRY CLEANERS

"We Solicit Laundry for Crewe"

DR 4-5939 Clarksville, Va.

WILSON GAS AND APPLIANCE

146 North Main St.

Chase City, Virginia

Best Wishes

RELIABLE UPHOLSTERY CO.

P. O. Box 334

Chase City, Va. Phone 372-4201

RHODES GROCERY

341 West Second St.

Chase City, Virginia

CLOVER FARM STORES

124 N. Main

Chase City, Va.

Compliments of

HOME AND OFFICE SUPPLY

Clarksville, Virginia

LAKEFRONT BOATING & MARINE

Clarksville, Virginia

"Fun is our business;
our business is fun."

ROSE'S FIVE, TEN, AND TWENTY-FIVE CENT STORE

Clarksville, Virginia

HARRIS ESSO

107 East Sycamore Street

Chase City, Virginia

LEWTER'S DRUG STORE

SODA FOUNTAIN

WHITMAN'S CANDY

PRESCRIPTIONS FILLED

Chase City, Virginia

MECKLENBURG
TIRE AND RECAPPING

DISTRIBUTOR OF McCREARY
and DUNLOP TIRES

Phone 372-4325

Chase City, Virginia

BRATTON IMPLEMENT
AND MACHINE COMPANY

SALES AND SERVICES

Phone 372-4466

Chase City, Virginia

TOT'N TEEN SHOP

Subteen and Juniors
We Major in Minors

Clarksville, Virginia

CARTER M. WILLIS CLOTHING

Clarksville, Virginia

CARY JEWELRY COMPANY

Reliable Goods, Guaranteed Repairs

Clarksville, Virginia

SLAGLE'S BAR-B-CUE

Clarksville, Virginia

Compliments of

HOWERTON'S ANTIQUE SHOP

Clarksville, Virginia

HERBERT DRUG COMPANY

Boydton, Virginia

Phone 738-3381

Compliments of

LITTLE BUFFALO ESSO

Clarksville, Virginia

Compliments of

BOWMAN'S GARAGE

Clarksville, Virginia

JOHN MUNDY FLORIST
AND GIFT SHOP

Clarksville, Virginia

Compliments of

LIGHTHOUSE RESTAURANT

Clarksville, Virginia

Compliments of

FARMERS-STAR WAREHOUSES

Clarksville, Virginia

Best Wishes

SPAIN AND WESTERN GROCERY

Chase City, Virginia
Phone DR 2-4430

Compliments of

CHASE CITY AUTO PARTS

Chase City, Virginia

Compliments of

HITE'S TEXACO

Clarksville, Virginia

Compliments of

WESTERN AUTO ASSOCIATE STORE

Clarksville, Virginia

VIRGINIA-CAROLINA WAREHOUSE

H. E. Griffin, R. B. Frazier,
and George W. Gordon--Owners

Clarksville, Virginia

TIME OF ACKNOWLEDGEMENTS

An expression of appreciation
to the alert executive board
to the capable staff
to the sponsors
to Mr. Moore
to the faculty
to Delmar Company
to Max Ward, photographer
to Mr. Scott, photographer
to the advertisers
to the buyers
for the time given in making the production of
the 1966 GOLDEN LINK possible.

Barbara Daniel, Ed.

BOSTON DURHAM ICE CREAM
CO., INC.

"The Blue Ribbon Kind"

South Boston, Virginia

40
30